rom carrying
that they can

s came from
Davey who said
e should take
involving the
lecting twice.
not favor the
ecause most
year are for
d his belief
ld not under-
e procedure,
nded against
all athletics
cost several
n the school
ard.

ction
ours

wer program
g a delay in
e collection,
determined,
the garbage
ed by detours
n time on the

part of the collector.

It also is reported that the contracted twice-weekly summer collection can not be undertaken, apparently for the same reason.

Why Gamble?
KEEP YOUR
FINE FURNITURE
SCRATCH-FREE
TEL. MU 3-7151
For Information
Lawrence Plate & Window Glass Co.
417 Canal St., Tel. MU 3-7151

OUSE
IT
oom Home.
Beautiful
r one year
th. An ex-
a month.
OLEY
ATES
ORS
242

s Coal Co.
EST. 1864
EL AND RANGE OIL

OPEN DAILY
6:30 a.m. to 8 p.m.
(Sat. 8 to 6)
357 North Main Street - Shawsheen

The Andover Townsman

Andover's Own Newspaper Since 1887

VOLUME 77 NUMBER 42 — ANDOVER, MASSACHUSETTS, JULY 16, 1964 — PRICE 10 CENTS

18% Of Adults Not Registered

A whopping 18% of Andover residents are not yet registered voters.

Out of 12,065 eligible Andoverites, only 9,912 are registered, according to statistics compiled by the League of Women Voters from records in the town clerk's office. Thus, the League's Voters Service Committee is launching a campaign this week to increase registration before the Sept. 10 state primary.

Using figures taken from the Jan. 1 street listing and the voting list as of April 6, the League committee has determined that there are 2,153 persons as yet unregistered.

Two years ago, when the League successfully undertook a similar study and registration drive, 2,166 persons out of a possible 11,211 had not registered in mid-July. New arrivals in town and adults who have recently celebrated their

(Continued on Page 16)

Some Changes In Milk Specs.

Revised specifications for school milk were adopted by the School Committee last week, as the basis for any future call for bids.

The Committee also agreed to submit copies of the revised document to milk dealers Sidney P. White and Burton Jenkins. The two firms they represent were awarded the school milk contracts, and were the high bidders. In response to a question from the School Committee, both men said they would have to study the revisions, before deciding whether they would voluntarily withdraw their contracts. It is probable that the subject will be on the Committee's agenda July 22.

The state-federal hot lunch program administrator in Boston has said he will hold up all subsidy and commodity payments to the schools here, unless action is taken to straighten out the milk contracts.

(Continued on Page Six)

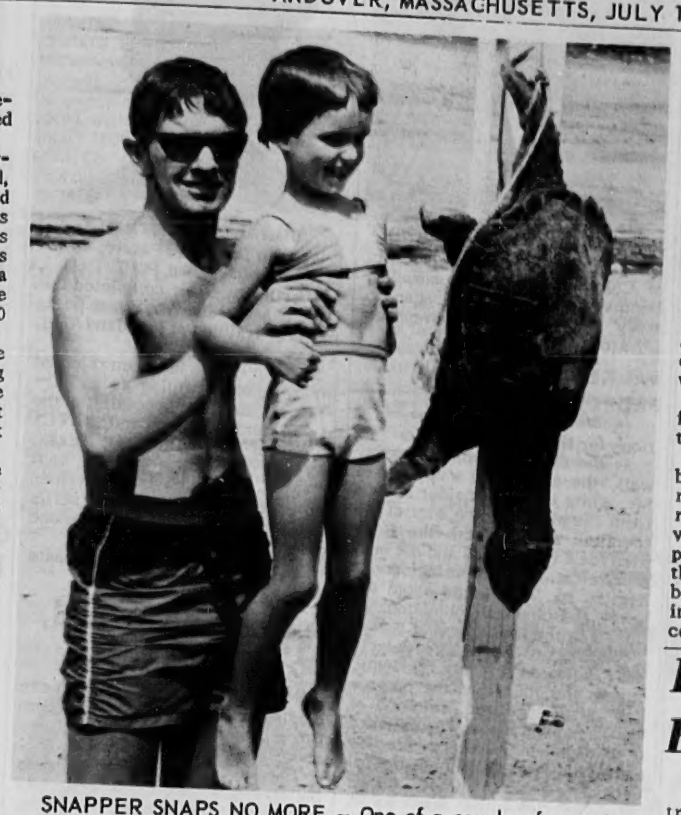

SNAPPER SNAPS NO MORE — One of a couple of snapping turtles, plaguing swimmers at Pomp's Pond, has nipped his last victim. Lifeguards shot the turtle last week, and finally hung him up for all to see. Here, lifeguard James White lifts up little Tracy Barnes, 56 Wildwood rd., for a better look, and a comparison of sizes. (Bretts)

History Repeats Itself In One Short Decade

Back in 1954 - 10 brief years ago - official committees were wrestling with a problem identical to one now under serious debate throughout the town.

Where should a high school be located; how many students should it hold?

The Andover Townsman of July 15, 1954, presented a revised projection of school population through 1962, based entirely on pupils in the system in 1954 and not allowing for growth via new residents.

The projection for 1962 was 2,938.

According to up-dated school population figures, the number of students actually attending local public schools in September of 1962 was 3,899, or about 900 more than expected a brief eight years earlier.

During the preliminary discussions of a new high school, in 1954, the School Committee voted to maintain a 6-3-3 system, with the new structure housing three senior high grades. The then-existing Punchard building, with its combined high and junior high uses,

(Continued on Page 16)

Pay Argument Over; New Contracts Signed

Programs at Pomp's Pond and the playgrounds settled into a more normal routine this week, after revised contracts were presented to the staff.

An emotion-packed controversy boiled into the open last Thursday morning in the town hall corridors, as staffers began picking up their checks. Many found less than they were paid the week before.

Talk of quitting, or merely performing custodial, rather than training, duties was rampant.

Staff members charged they had been promised that pays would be revised upwards - with no one receiving less per week than the year before. In 1963, Pomp's Pond personnel were paid for 10 weeks; this year the season's pay was to be divided by 11 weeks, resulting in less per week. The same general condition held true in the playgrounds, whose staff had extra time in a training session prior to the beginning of the eight-week season.

A series of meetings and conferences apparently had resulted in straightening out the pay schedule - until last Thursday morning.

After the initial storm of complaints, Acting Town Manager Wendell Mattheson told Recreation Director Leslie Bartow to write new contracts for all staff members. Many of these were signed over last weekend; others are being circulated to playground personnel this week.

Mr. Bartow said that pays had, indeed, been revised upwards after the staff made its initial complaint. But the new totals did not necessarily approach those of a year ago, on a weekly basis.

(Continued on Page Seven)

Rain, Mosquitoes Plague But Fail To Stop Walk

A score of men and women tramped through Sidney P. White's rain-soaked 47 acres of wooded land off Argilla rd. Monday night.

And fully a thousand-score mosquitoes kept them company.

The mosquitoes looked at, and more than once attacked, the people. And the humans, in turn, inspected a proposed gravel pit site and occasionally attacked Mr. White's plan to remove a ridge through the wooded area.

Three members of the Board of Selectmen, William Stewart, Paul W. Cronin and Roger Collins, were accompanied by Acting Town Manager Wendell Mattheson and Building Inspector Arthur Peatman.

Many nearby residents of Argilla and Blood rds. treked along the edge of the alfalfa field and into the woods, to see the approximately two acres which would be denuded of trees in the process of removing gravel.

Mr. White showed the crowd where he intends to begin and halt the operation, and why he believes it is necessary to take out the ridge.

His long-range plans call for a sub-division in the area, and removal of the material is a prerequisite to orderly development, he asserts.

Of the 47 acres, he intends to disturb about two; he also pointed out the areas where green belts of trees will be left intact between the pit and abutting homes.

More sections will not be touched, he noted.

Many residents questioned the need for a pit; some asserted the belief that property values in the area will drop appreciably with an operation of that magnitude, even if it is eventually graded, loamed and seeded.

Primary objections came over trucking and digging.

The nearness of the Reed pit, with 10-wheelers carrying gravel along Argilla rd. and thence to Route 495 construction, was used as an argument against having another, similar operation.

Work that begins at 6:30 a.m. also is an annoyance to the neighbors, who don't like being disturbed by early-morning prepara-

(Continued on Page Two)

Painting Improvements
BILL LAWRIE
Exterior & Interior Painting
Paperhanging
50A Center St., Ballardvale
Call 475-0924

MAALOX
99c

PRESCRIPTION SPECIALISTS
DALTON PHARMACY
MAIN COR. PARK STREET
475-0170

HOUSE OF THE WEEK
MODERN COLONIAL
5 Bedrooms, 2½ baths, 2-Car garage, large lot. Decorated in traditional Colonial style.
BRADLEY REAL ESTATE
126 Main Street
M.L.S. REALTOR - 475-2529

The Pied Pipers of Andover
ANDOVER Plumbing & Heating
Formerly Buchan & McNally
"HAL" RUTTER, Prop.
211 No. Main St. 475-5121
Reg. No. 6510

DON'T THROW IT AWAY!
Let Us Repair It!
Small Appliances, Lawn Mowers or What have you?
FREE PICK UP — REASONABLE RATES
475-5712

FAY & DRISCOLL INC.
FILTERED & METERED SERVICE
RANGE OILS FUEL
OUR DEPENDABLE SERVICE
PROMPT DELIVERY
683-3131
OIL BURNERS
Sales & Service
CUSTOMER SATISFACTION GUARANTEED
576 Haverhill St. Lawrence

SUMMER PRICES
-ON ADDITIONS, ALTERATIONS, RENOVATIONS, CUSTOM BUILDING, OR ANY TYPE CONSTRUCTION
CALL MR. CUTLER AT:
475-6669

AFTER CHURCH SUNDAY MORNING HAVE A ROLLING GREEN BREAKFAST
Dining Room open continuously from Breakfast thru Dinner, including week-ends.
Beautiful Accommodations For BANQUETS AND WEDDINGS
SHERATON ROLLING GREEN MOTOR INN
LOWELL ST., JCT. RTES. 93 & 133
TEL. 475-5400

FIRST TIME OFFERED
$28,900
For True Value, See this MOVE-RIGHT-IN modern Ranch 3 bedrooms with lower level family room, distinct dining area, completely equipped sunny kitchen with breakfast room, 1½ baths, double garage, large well landscaped lot — trees, shrubs and flowers. Transferred owner says SELL. EXCLUSIVE.
475-4477
HUNNEMAN & CO., Inc.
REALTORS
66 MAIN STREET ANDOVER

Back From Vacation
Ready To Serve You
At —
40 ESSEX STREET
Corner of Brook St.
(Across from St. Aug's. Church)
Homes in all Price Ranges.
JOHN HEWITT
Realtor
MULTIPLE LISTING SERVICE
475-0973 or 475-1834

DISTINCTIVE
burner service
heating installation
sheet metal work
FUEL OIL
HEATING HOWE CORPORATION
G. B. HOWE
475-0365

Printing OF DISTINCTION
The Andover Townsman
For Your Printing Needs
Call 475-1943

Samuel Boutwell of Ruston, La., visited with friends in the Parish during the past week.

Loans
FOR ANY REASONABLE PURPOSE
ANDOVER FINANCE CO.
Street Floor Musgrove Bldg.
ELM SQ. 475-1998

Graduated From Nursing School

Margaret Ann Earle, daughter of Mr. and Mrs. Robert Earle, 8 Tobey ln., was among the graduates of the Melrose-Wakefield Hospital School of Nursing this June.

Before coming to Massachusetts, Miss Earle had attended schools in California, Virginia, the District of Columbia and in Copenhagen, Denmark. There, she began to study the piano in Couvent de L'Assomption.

DELIGHTFUL
4 bedroom, split level, Sanctuary for children
GLADYS LAMB
10 LUCERNE DRIVE
475-3799

MISS M. ANN EARLE, R.N.

IT'S ALWAYS A GOOD BUY . . .
TEXACO
FIRE CHIEF
GASOLINE
IT'S A BIGGER BUY YET AT ONLY-
WE GIVE S&H GREEN STAMPS
27 9¢ GAL.
TEXACO
VILLAGE "ANNEX" SERVICE STATION
14 MAIN ST. NEAR LIBRARY ANDOVER
Always The Most Miles For Your Dollar

WALKED THROUGH PROPOSED PIT AREA

(Continued from Page One)

tions for the work day.

At the conclusion of the woodsy walk, the suggestion was made to Mr. White that he consider an exit from the pit, along the edge of the cornfield across from the Rose Glen Ice Cream stand and out onto Andover st. at the intersection with Argilla rd. This would avoid the heavy and obviously objectionable traffic on the latter street.

Members of the Board of Selectmen pointed out to residents, during the course of the inspection, that legalized removal of excess gravel can be accomplished if a final sub-division plan is approved by the Planning Board. This alternative, the Selectmen noted, carries with it less control over the removal than does a regular pit, with specific requirements set by the Selectmen.

The future of the pit has been taken under advisement by the Board.

FREE PARKING ANDOVER PLAYHOUSE
Friday, Saturday & Sunday
July 17th - 18th - 19th
TRUE STORY OF AFRICA'S MOST DARING HUNTERS!
M G M presents AN IVAN TORS PRODUCTION
RHINO!
METROCOLOR
An interesting entry on African wild life.
Shown: Fri thru Sun eves at 9:10 (out 10:40); Mats Sat & Sun at 3:25 (out 4:55).
GOLDEN ARROW
TECHNICOLOR
Arabian Nights Tale
Shown: Fri thru Sun eves at 7:35; Mats Sat & Sun at 1:50.

Petrie Concludes Basic Training

DONALD J. PETRIE

Airman Donald J. Petrie, son of Mr. and Mrs. John P. T. Petrie, 53 Bartlet st., has completed the first phase of his Air Force basic military training at Lackland AFB, Texas.

Airman Petrie has been selected for technical training as an aircraft maintenance specialist at the air Training Command (ATC) school at Amarillo AFB, Texas. His new unit is part of the vast ATC system which trains airmen and officers in the diverse skills required by the nation's aerospace force.

The airman is a 1961 graduate of Andover High School.

Bullet Exploded, Boys Injured

Pieces of shrapnel from an exploding bullet were removed from two 11-year-olds Tuesday afternoon.

They had been playing with the bullet. When it exploded, both lads were struck by pieces of the casing.

They were Edward Deyermond, 65 Andover st. and Thomas Christopher, 50 Lovejoy rd.

Both boys were released from the hospital after treatment.

Mr. and Mrs. Alfred Kayworth and their family of Parish, Fla., spent the weekend with the latter's parents, Mr. and Mrs. Stephen Kennis of High Plain rd. For the month of July they will be at their summer cottage at Big Island Pond, N. H. Mrs. Alfred Kayworth Sr. of Bowling Green, Fla., accompanied them and is spending the summer with relatives in Methuen.

STEVE'S BARBER SHOP
17 MAIN ST. ANDOVER
4 MASTER BARBERS AT YOUR SERVICE
8:30 to 6 —CLOSED MONDAYS

TV SERVICE
• ALL MAKES
RADIO & STEREO
FACTORY-TRAINED SPECIALISTS ON COLOR
ZENITH – R.C.A. – MOTOROLA TV SALES
PHINNEY'S
TEMPLE ELECTRIC & RADIO SHOP, INC.
93 MAIN ST. – OLD ANDOVER VILLAGE – 475-1175

Service To Andover Since 1930
BARNARD
REAL ESTATE & INSURANCE AGENCY
ALL INSURANCE FORMS WRITTEN
36 MAIN ST. Cor BARNARD ST., ANDOVER
TELEPHONES
DAYS 475-0202 EVES 475-1214

MEMBER New England Weekly Press Association
The ANDOVER TOWNSMAN
Established 1887
Published Every Thursday
26 Chestnut St., Andover, Mass. 01810
TEL. 475-1943
Second Class Postage Paid at Andover, Mass.
Price 10¢ per Copy $5.00 per Year
Publisher . . . . Irving E. Rogers
Editor . . . . . David E. Young
Business & Adv. Mgr. . . . . Raymond B. DeRuisseau
NATIONAL EDITORIAL ASSOCIATION 1964
TOWNSMAN CORRESPONDENTS
West Parish Tel. 475-2445
Mrs. Sarah Lewis
Ballardvale Tel. 475-3187
Miss Joan Haggerty
South Andover Tel. 475-2550
Mrs. Emery Wescott
Shawsheen Tel. 475-1943

Craven To Receive Technical Training

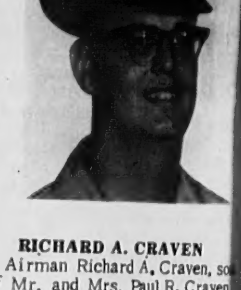

RICHARD A. CRAVEN

Airman Richard A. Craven, son of Mr. and Mrs. Paul R. Craven, 4 Locke st., has completed the first phase of his Air Force basic military training at Lackland AFB, Texas.

Airman Craven has been selected for technical training as a communications-electronics specialist at the Air Training Command (ATC) school at Sheppard AFB, Texas. His new unit is part of the vast ATC system which trains airmen and officers in the diverse skills required by the nation's aerospace force.

The airman is a 1964 graduate of Andover High School.

Fourth In Series Of Organ Concerts

Wednesday evening, July 22, at 8:30 p.m., the Methuen Memorial Music Hall in Methuen presents John Ken Ogasapian, organist and choirmaster of St. Ann's Church in Lowell.

Mr. Ogasapian has just won his Master's degree at Boston University, where he studied organ with George Faxon. He has just been elected Dean of the Merrimack Valley Chapter, American Guild of Organists, for the ensuing year. His home is in Wor-

Woman's Union Enjoyed Dinner

The July meeting of the Woman's Union of the West Church was held Wednesday, July 1, at the home of Mrs. Leverett Putnam of Lowell st.

Twenty-five members and friends enjoyed a delicious sea food casserole dinner served in the garden. Following dinner, a brief business meeting was held with the president, Mrs. Richard William, presiding. The next meeting of the Union will be held in September in the Church vestry.

Subscribe to the TOWNSMAN

Roland Moore
GUITAR STUDIOS
LESSONS – SUPPLIES
SALES & REPAIRING
575A ESSEX ST. LAWRENCE
688-8592

cludes
ing

TRIE
etrie, son of
. T. Petrie,
ompleted the
Force basic
ckland AFB,

een selected
as an air-
cialist at the
and (ATC)
FB, Texas.
of the vast
ains airmen
verse skills
s aerospace

61 graduate

ded,
d

rom an ex-
noved from
day after-

ng with the
, both lads
the casing.
eyermond,
nas Chris-

ased from
ent.

Kayworth
ish, Fla.,
he latter's
. Stephen
. For the
e at their
and Pond,
rth Sr. of
ompanied
summer

OP
OVER
RS
CE
NDAYS

MEMBER New England Weekly Press Association

The ANDOVER TOWNSMAN

Established 1887
Published Every Thursday
26 Chestnut St., Andover, Mass. 01810
TEL. 475-1943
Second Class Postage Paid at Andover, Mass.
Price 10¢ per Copy $5.00 per Year
Publisher . . . . Irving E. Rogers
Editor . . . . . David E. Young
Business & Adv. Mgr. . . . . Raymond B. DeRuisseau

NATIONAL EDITORIAL ASSOCIATION 1964

TOWNSMAN CORRESPONDENTS
West Parish Tel. 475-2445
Mrs. Sarah Lewis
Ballardvale Tel. 475-3187
Miss Joan Haggerty
South Andover Tel. 475-2550
Mrs. Emery Wescott
Shawsheen Tel. 475-1943

Craven To Receive Technical Training

RICHARD A. CRAVEN

Airman Richard A. Craven, son of Mr. and Mrs. Paul R. Craven, 4 Locke st., has completed the first phase of his Air Force basic military training at Lackland AFB, Texas.

Airman Craven has been selected for technical training as a communications-electronics specialist at the Air Training Command (ATC) school at Sheppard AFB, Texas. His new unit is part of the vast ATC system which trains airmen and officers in the diverse skills required by the nation's aerospace force.

The airman is a 1964 graduate of Andover High School.

Fourth In Series Of Organ Concerts

Wednesday evening, July 22, at 8:30 p.m., the Methuen Memorial Music Hall in Methuen presents John Ken Ogasapian, organist and choirmaster of St. Ann's Church in Lowell.

Mr. Ogasapian has just won his Master's degree at Boston University, where he studied organ with George Faxon. He has just been elected Dean of the Merrimack Valley Chapter, American Guild of Organists, for the ensuing year. His home is in Worcester.

Woman's Union Enjoyed Dinner

The July meeting of the Woman's Union of the West Church was held Wednesday, July 1, at the home of Mrs. Leverett Putnam of Lowell st.

Twenty-five members and friends enjoyed a delicious sea food casserole dinner served in the garden. Following dinner, a brief business meeting was held with the president, Mrs. Richard William, presiding. The next meeting of the Union will be held in September in the Church vestry.

Subscribe to the TOWNSMAN

Roland Moore
GUITAR STUDIOS
LESSONS – SUPPLIES
SALES & REPAIRING
575A ESSEX ST. LAWRENCE
688-8592

Burke Completed Airborne Course

JOHN L. BURKE

John L. Burke, a captain in the U. S. Army Reserve and commanding officer of the 324th Ordnance Co. in Lawrence, has successfully completed the Airborne Course at Infantry School, Fort Benning, Ga.

The course included jumping from military aircraft in tactical formations, jumping with equipment and the mass exit of troops from an aircraft.

Capt. Burke was section leader of the platoon that received an Honor Platoon citation during the training period.

Capt. and Mrs. Burke reside at 64 Haverhill st. with their two children, Joanne 5 and Michael 1. He is a member of the faculty at Tenney High School, Methuen and proprietor of the Andover Driving School.

93 Pints Given To Bloodmobile

At a special Bloodmobile Monday, June 29 at South Church, 93 pints of blood were collected.

Mrs. Joseph d'Avi, Blood Program chairman, was supervisor for the entire operation. In charge of volunteers was Mrs. Joseph Senuta, chairman of volunteers in the Andover Chapter of the Red Cross. The canteen was in charge of the newly-appointed Canteen volunteer vice chairman, Mrs. Kenneth Fitzgerald.

The following volunteers participated in the Bloodmobile operation: nurses, Mrs. Theodore Peterson, in charge of nurses for the day, Mrs. S. A. Keaney, Mrs. Frazer Colpitts, Mrs. Arthur L. Fairigh, Mrs. David Robichaud, Mrs. Howard Hamilton, Mrs. Joseph Domasinsky, Mrs. Frederick Eastman, Mrs. Joseph Cahill, Mrs. A. Warren Sandberg, and Mrs. John Lux; water coolers, Mrs. Louise Hulme; thermometers, Mrs. Robert Walsh.

Juniors assisting at the Bloodmobile were as follows: Philip Clinton, John Nartiff, Jacqueline Moriarty, Elaine Demers, Mary Woodes, Marianne Downs, Julie Pike. Supervising the Juniors was Mrs. Gordon Cannon, Junior Red Cross chairman.

The registration desk was in charge of Mrs. Norman Stowell, vice chairman of the Blood Program and Mrs. William Perry and Mrs. Joseph Senuta. Fay Elliott was host for the day. Staff Aides were Mrs. George Cady, Mrs. Alfred Fichura and Mrs. John Hall.

The Canteen, under the direction of Mrs. Fitzgerald, prepared the luncheon and dinner, which were served by Mrs. Stanley Leadbitter, Mrs. Percy Beasley and Mrs. Margaret Sullivan. The Motor Service was in charge of Mrs. Edward Warwick. Miss Irene Libbey, executive director of the Andover Chapter was also in attendence.

Subscribe to the TOWNSMAN

DE SALVO
REMODELING & HOME CONSTRUCTION
TEL. 475-2469
Sam J. DeSalvo Andover, Mass.

Arthur Read Was Promoted

Friends of the Arthur Reads formerly of Rolling Ridge rd., will be pleased to know that Mr. Read has been appointed president of Everedy Company, Manufactures of Chromeplated and Stainless Steel housewares in Frederick, Md.

Everedy is a subsidiary of Standard International Corp., with headquarters in Andover. He joined Everedy in 1963 as assistant to the president. He has been associated with Standard International since 1950, when he joined the Bolta Co. and served for 13 years in various sales capacities.

While in Andover, the Reads were very active in affairs of the West Church.

Romano To Study For Year In Italy

James V. Romano, son of Mr. and Mrs. Lawrence R. Romano, 4 Sweeney ct., has been accepted in the Tufts University Classical Year in Italy.

He will spend his sophomore year studying Latin, Greek, art, archaeology and ancient history, with an academic base in Naples. During the year there will be many

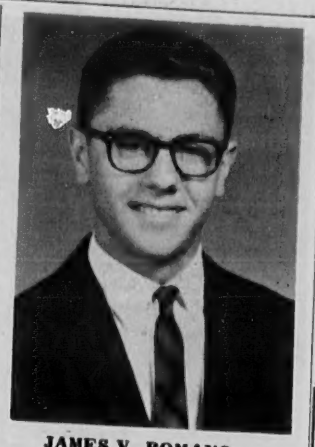

JAMES V. ROMANO

field trips to cities and countries of Europe.

Mr. Romano, a cum laude graduate of Phillips Academy, has been on the Dean's List at Tufts during his freshman year.

He will leave for New York in September, and depart for Italy shortly thereafter.

AT CONFERENCE ON JUNIOR HIGH EDUCATION

William E. Hart, Junior High principal, was among 63 public school officials from 20 states across the nation enrolled in the seventh annual Working Conference on Junior High School Education July 12-17 at the University of Connecticut.

13TH BIRTHDAY

Mr. and Mrs. Robert C. Stocks and family of So. Main st. spent several days recently in Oldbridge, N. J., where they visited Mrs. Stocks' mother and sister. While there, they celebrated Robbie's 13th birthday, July 2.

PARTY ENTERTAINMENT
I play guitar, sing, take Polaroid pictures and supervise games. Any age group.
Call Stephan
475-0519

Wider, Choicer Selection – Call us . . . We have it!
BONELLI Liquors
685-5302
FOR PROMPT DELIVERY
64 MAIN ST., NO. ANDOVER

VOLVO SALES

Under $2700
Now also with automatic transmission.
NEW AND USED CARS ALL MODELS & STYLES
JAFFARIAN'S SERVICE, INC.
321 RIVER ST., HAVERHILL, MASS.
AL DEROSIER Area Salesman 475-4531

Look how we've slashed prices!
— ON OUR QUALITY STOCK OF
MEN'S & BOYS' SHOES
Elander Swanton
Clearance

ALL MEN'S & BOYS' SLIPPERS 1/3 OFF REGULAR PRICES

ALL OUR TOP QUALITY MEN'S BOSTONIANS
REGULARLY PRICED FROM 23.95 To 29.95
$18.89

ALL OF OUR MEN'S SHOES
QUALITY MANSFIELDS AND SOME BOSTONIANS
REGULARLY PRICED UP TO 21.95
$10.89

OUR ENTIRE STOCK — BOYS' SHOES
MOSTLY BOSTONIANS
REGULARLY PRICED TO 10.95
$6.89

COMING SOON! - A New E & S
★ ENLARGED ★
SHOE DEPARTMENT

SHOES FOR THE FAMILY!
MEN'S . . . WOMEN'S . . . BOYS' & GIRLS'!

YES, YOU MAY CHARGE SALE PURCHASES –
Elander & Swanton INCORPORATED
54-58 MAIN ST. ANDOVER, MASS.

Mr. and Mrs. Abbott Batchelder of Argilla rd. spent the weekend at their cottage at Deering, N. H.

New Manual EVEREST Adding Machines
ADDS SUBTRACTS 8-9 Capacity $122.48
A. K. Thomas Co.
525 Essex St., Lawrence

Summer Session Half Completed

The six-week Andover Summer Session of Phillips Academy, now nearing the halfway mark, opened June 24 with 363 students from 41 states and six foreign countries.

This year, for the first time, the Summer Session is coeducational. Boarding girls number 78, day girls 23. Of 261 boys, 20 are day students.

The Summer Session, making full use of Phillips Academy facilities, is primarily for the able student in grades nine through 12, who wishes to explore in depth a subject-matter area of special interest. In addition, students are required to take a minor course in English composition. Especially able students may take an elective minor course in addition. Many of the courses are utterly unlike those that can be arranged within the limits of the normal curriculum, offering teacher and student alike a chance for intellectual exploration. Such courses, among others, are Basic Concepts of Modern Algebra, The Theory of Numbers, Mathematical Logic, Twentieth Century USA, Twentieth Century Literature, Introduction to Biology Research, Reading and Writing Short Stories, Harmony and Theory.

The faculty numbers 74, including three foreign teachers, and 10 college-age assistants. Of the total, 45 are members of the regular Phillips Academy faculty; 13 are women.

A vigorous athletic program offers recreation to boys and girls alike. Another feature is the interdormitory competition, based on athletics, games, and academic achievement. Weekend programs have included day excursions to Plum Island and Crane's Beach; theater parties to "Love's Labor Lost", "The Winter's Tale", "Camelot", "Waiting for Godot", and "The American Dream"; historical tours to Lexington and Concord; Saturday night movies on the campus; and school-wide and dorm dances. A recent feature was Peace Corps Day on Wednesday, July 8.

Students from Andover are Dale Barraclough, Heather Buchan, David Coplan, Nancy Coulthard, Nancy Daly, Douglas Dodd, Carole Drake, Elizabeth Giblin, Daphne Gillingham, Patricia Hornidge, Rosamond Kemper, Glen Lawrence, Richard Lux, Susan McGovern, Cynthia McKee, Peter McKee, Rebecca Munroe, Marc Newman, Hope Parson, Phyllis Pendleton, Robert Peterson, Joel Ristuccia, Tobey Richards, JoAnn Somers, Alanson Stevens, Ruth Ann Stevens, Susan Wetmore and Hannah Whitney.

PEACE CORPS INTERVIEW – The Summer Session at Phillips Academy highlighted the Peace Corps recently, with lectures and discussions by members of the Corps. During lunch, Peace Corps member Bill Melzger talks "shop" with students attending the Session. Daphne Gillingham and Heather Buchan, both summer students at the co-ed Sessions, are at his left.

Andover Inn
A Treadway Inn
Quiet surroundings . . . prompt service
Special
Business Men's Lunch
You owe it to yourself to take an hour out of every busy day to relax and resuscitate your spirits with a good lunch at the Andover Inn. You will also find the Inn's quiet setting most conducive to successful business group luncheons.
$1.25 up
Food so good a book has been written about it!
COCKTAIL LOUNGE
Careful selection of wines and spirits.
BRENDAN HARRINGTON Innkeeper
GReenleaf 5-5903

JULY
CLEARANCE
DISCONTINUED STYLES
RED CROSS $8.99 $9.99 $10.99
ENNA JETTICKS $7.97 $8.97
WOMEN'S CANVAS CASUALS
3.00 VALUES $1.99 | 4.00 VALUES $2.99
MEN'S FLOATERS Sizes 7 to 9½ $6.99
MEN'S LEATHER CASUALS $5.99
MEN'S SHORT SLEEVE
SPORTSHIRTS & JERSEYS
3.00 VALUES $2.29 2 FOR 4.50
4.00 VALUES $3.19 2 FOR 6.29
MEN'S SHORTS $3.99
BOYS' SHORTS $2.99
SHORT-SLEEVE DRESS SHIRTS
3.00 VALUES $2.29
4.25 VALUES $3.39
5.00 VALUES $3.99
MEN'S Dacron & Pima Cotton SLACKS
7.95 VALUES $5.99 - 2 PRS $11.75
KEDS CONTEST WATCH WINNERS
BOYS – BRUCE REYNOLDS, 21 Pinecrest Road Andover – Age 11
GIRLS – KATHY WELD, 64 Bartlet Street Andover – Age 10
REINHOLD'S
13 MAIN ST. 475-0078

Consult

DOUG HOWE
about this question:
"Most Canadian Provinces require American motorists visiting Canada to show 'financial responsibility' at time of accident causing bodily injury or $100 damage, regardless of fault – failure can result in impoundment of motorists' car. Is it also true that five Provinces require a minimum of $35,000 auto liability, both in bodily injury and property damage coverage?"
DOUGLAS N. HOWE
INSURANCE - REAL ESTATE
52 MAIN ST. 475-5100

Colonial & Modern Furniture
REUPHOLSTERING
Craftsmanship Guaranteed
Free Estimates – Call
PAUL H. PERRAULT
475-5783
3 MIDDLE ST. ANDOVER

PURITY CLEANSERS INC.
" House Of Quality "
Your Shirts Sir . . .
beautifully laundered
SUMMER SPECIAL 5 for 1.00
Free Pick Up and Delivery
13 ESSEX ST. ANDOVER Tel. 475-1951, 682-7461

PRESCRIPTION SERVICE
Prescriptions quickly and accurately compounded. Call on us too for baby needs, vitamins to build up health, cold remedies and sundries.
YOU MAY PAY YOUR TELEPHONE BILL HERE
Hartigan Pharmacy
66 MAIN ST. ANDOVER 475-1006

Plants, Vines Torn Apart

The senseless destruction of a beautiful flower garden took place on Ridge st. last Saturday night.

Mrs. Henrietta Burnett, at 18 Ridge st., reports the loss of many flowers and vines - simply pulled out by the roots and left on the ground. At least 50 were counted, during the clean-up process.

Blossoms from many choice plants were picked and scattered around the garden and yard.

Mrs. Burnett, whose full-blooming Passion Plant was the subject of a Townsman news feature two years ago, returned home about 9:30 Saturday evening to find the garden torn apart.

Many plants are still in bloom, she reports - many of those uprooted, however, were the choice, blooming plants that take several years to fully mature and become especially beautiful. A hyacinth vine, just coming into flower, with its special fragrance, was pulled out and left to wither.

Mrs. Burnett has taught many children the basics of gardening, and has helped them start gardens of their own, in the Ridge st. area. Her garden has been a spot of beauty, crammed full of annuals and perenials for summer-long beauty.

3 Organ Recitals In Davis Hall

The Andover Music School announces three organ recitals to be given here July 24, July 31, and Aug. 7, at 8:30 p.m.

On these successive Fridays, Gotthard Arner of the Stockholm Conservatory, Arthur Howes of the Peabody Conservatory, and Marilyn Mason of the University of Michigan will be heard in programs ranging from Renaissance to the most recent contemporary works.

These recitals will be played in Davis Hall, Abbot Academy, on a modern tracker-action organ made by Olof Hammarberg of Gothenburg, Sweden.

Tickets may be reserved or will be available at the door. Also on exhibition for the duration of the present summer session in Andover are two other modern tracker organs by European makers. One is the work of Detlef Kleuker of Brackwede, Westphalia, and the other of Walcker & Cie

BICYCLE REPAIRS
2 DAY SERVICE
COLE
PAINT & HARDWARE
10 MAIN ST. 475-1156

ession at Phillips Academy highlighted the ons by members of the Corps. During lunch, vith students attending the Session. Daphne nts at the co-ed Sessions, are at his left.

urses, among Concepts of he Theory of tical Logic, SA, Twentieth Introduction Reading and es, Harmony

s 74, includ- chers, and 10 nts. Of the bers of the demy faculty;

ic program oys and girls is the inter- n, based on d academic d programs cursions to ne's Beach; ove's Labor r's Tale", for Godot", eam"; his- ington and ght movies school-wide cent feature on Wednes-

er are Dale r Buchan, Coulthard, dd, Carole n, Daphne Hornidge, len Law- usan Mc- Peter Mc- e, Marc , Phyllis son, Joel

Ristuccia, Tobey Richards, JoAnn Somers, Alanson Stevens, Ruth Ann Stevens, Susan Wetmore and Hannah Whitney.

Plants, Vines Torn Apart

The senseless destruction of a beautiful flower garden took place on Ridge st. last Saturday night.

Mrs. Henrietta Burnett, at 18 Ridge st., reports the loss of many flowers and vines - simply pulled out by the roots and left on the ground. At least 50 were counted, during the clean-up process.

Blossoms from many choice plants were picked and scattered around the garden and yard.

Mrs. Burnett, whose full-blooming Passion Plant was the subject of a Townsman news feature two years ago, returned home about 9:30 Saturday evening to find the garden torn apart.

Many plants are still in bloom, she reports - many of those uprooted, however, were the choice, blooming plants that take several years to fully mature and become especially beautiful. A hyacinth vine, just coming into flower, with its special fragrance, was pulled out and left to wither.

Mrs. Burnett has taught many children the basics of gardening, and has helped them start gardens of their own, in the Ridge st. area. Her garden has been a spot of beauty, crammed full of annuals and perenials for summer-long beauty.

3 Organ Recitals In Davis Hall

The Andover Music School announces three organ recitals to be given here July 24, July 31, and Aug. 7, at 8:30 p.m.

On these successive Fridays, Gotthard Arner of the Stockholm Conservatory, Arthur Howes of the Peabody Conservatory, and Marilyn Mason of the University of Michigan will be heard in programs ranging from Renaissance to the most recent contemporary works.

These recitals will be played in Davis Hall, Abbot Academy, on a modern tracker-action organ made by Olof Hammarberg of Gothenburg, Sweden.

Tickets may be reserved or will be available at the door. Also on exhibition for the duration of the present summer session in Andover are two other modern tracker organs by European makers. One is the work of Detlef Kleuker of Brackwede, Westphalia, and the other of Walcker & Cie

BICYCLE REPAIRS
2 DAY SERVICE
COLE
PAINT & HARDWARE
10 MAIN ST. 475-1156

At The Churches

Christ Church
REV. J. EDISON PIKE, Rector

SUNDAY: 8 a.m. Holy Communion, 10 a.m. Morning Prayer and Sermon by the Curate. Music under the direction of Thomas L. Foster, Organist and Choirmaster.

MONDAY: 4 p.m. Boys' Choir rehearsal.

Faith Lutheran Church
Peabody House
Phillips Academy, Phillips St.
Rev. Hartland H. Gifford, Pastor

SUNDAY: The eighth Sunday after Trinity. 9:30 a.m. Divine Worship: sermon topic: "His Will Was Strong". Nursery for small children.

First Methodist Church
Main and Water Streets
North Andover, Mass.
NEAL F. FISHER, Pastor

SUNDAY: 8:30 a.m. Worship by the Lake, Rolling Ridge Conference Center, 666 Great Pond rd. Informal clothing encouraged. 10:30 a.m. Morning Worship, the Sanctuary.

Free Church
(United Church of Christ)
REV. J. ALLYN BRADFORD, Pastor

SUNDAY: 10 a.m. Union Summer service conducted by the Rev. J. Allyn Bradford, whose sermon title will be "The Time Has Come". Nursery care will be provided.

TUESDAY: 7:30 p.m. Christian Enlistment Committee.

St. Augustine's Church
Very Rev. Francis X. N. McGuire, O.S.A., Pastor

SUNDAY: Masses: 6:30, 8, 9, 10, 11:15, 11:20 (downstairs), 12:15 p.m. Baptisms: 2:30 p.m. followed by Blessing of the Mother - by appointment at the Rectory during the previous week.

MONDAY: Novena Devotions in honor of the Infant of Prague and Our Lady of the Miraculous Medal at 7:30 p.m. in the lower Church.

First Thursday of each month: Confessions from 4 to 5:30 and from 7:30 to 9 p.m.

First Friday of each month: Masses at 6:30, 8, and 11 a.m. and at 6 p.m. Exposition of the Blessed Sacrament all day from 8:30 a.m. to 8 p.m. Litany of the Sacred Heart and Benediction of the Blessed Sacrament at 8 p.m.

Saturday: Confessions from 4 to 5:30 and from 7:30 to 9 p.m. Weekday Masses: (Mon. thru Sat.) 6:30 and 8 a.m.

Ballard Vale United Church
WENDELL E. MINNIGH Jr., Minister

SUNDAY: 10 a.m. Morning Worship; Sermon topic: "Great is the Lord and greatly to be praised . . . He will be our guide forever;" Psalm 48:1;14.

West Parish Church
REV. BRUCE VanBLAIR

SUNDAY: 9 a.m. Morning Service of Worship, held in the Cemetery Chapel; the Rev. S. Scott Bartchy, director of Christian Education for the Andover Council of Churches during the past several years, will be the guest preacher. He will officiate through Aug. 23rd, during Rev. Mr. Van Blair's absence on vacation.

Andover Baptist Church
REV. EARL ROBINSON, Pastor

SUNDAY: 10 a.m. Morning Worship with sermon by the pastor on "Roads of the Christian". Soloist will be Mrs. Arthur Weaver. A nursery for small children and babies will be directed by Mrs. Esther Estell.

WEDNESDAY: 7:30 p.m. Hymn-sing, prayer and Bible study on the book of Revelation.

Heifetz Served As Delegate

LT. COL. ARTHUR HEIFETZ

The 38th annual convention of the Reserve Officers Association of the United States was held in Portland, Oregon June 9-12.

Delegates were present from the 50 states, Europe and the Far East. ROA is composek of citizen soldiers who recognize the need for an adequate defense of our country. The Minute Man award this year was made to Lt. Gen. Lewis B. Hersey, head of the selective service system and chairman of the national memorial building fund committee.

Among delegates from Massachusetts was Lt. Colonel Arthur Heifetz, USAR (Ret.), 77 Wildwood rd.

South Church
(United Church of Christ)
REV. FREDERICK B. NOSS, Pastor

SUNDAY: 10 a.m. Summer Union Services at the Free Christian Church, July 5 through Aug. 2.

St. Joseph's Church
(Ballardvale)

SUNDAY: Masses at 9 and 11 a.m. Confessions heard before Mass.

St. Robert Bellarmine Church
REV. FRANCIS L. SULLIVAN

SUNDAY: Masses 7, 9, 11:30 a.m.

First Church of Christ Scientist
(6 Locke Street)

SUNDAY: 9:30 a.m. Sunday School. 11 a.m. Church Service. Subject of lesson sermon: "Life".

WEDNESDAY: Evening meeting, 8 p.m.

Reading room, 1 Main st. open 12 to 4 p.m., Monday through Saturday.

Subscribe to the TOWNSMAN

Better Quality RUGS and CARPETS at Budget Prices
EASIER CREDIT
• No Money Down
• 40 Weeks To Pay
Elliott's
236 Essex St., Lawrence
Route 28, Salem, N. H.

THINKING OF A TRIP?

TRAVEL ANYWHERE, INC., of Andover offers TRAVEL ARRANGEMENTS to fit all budgets. For example: Visit the World's Fair for 3 Days – rates from $19.95; or Hawaii and California for 14 Days – $580; or Scandinavia 15 Days – $699. Of Course there are many more we can suggest but why not call 475-2614 or stop by our office at:

92 MAIN ST. ANDOVER

Age ID Cards To Be Issued

Identification cards, certifying the holder to be 21 or older, may be secured from the town clerk, under terms of a law signed by the governor last week.

The cards are primarily designed to help curtail teenage drinking.

The law allows the town clerk to issue the cards, at a fee of $2.

Town Clerk Irving O. Piper has yet to receive official confirmation of the law, or a supply of the cards, however.

The law is permissive, because it does not require an individual to obtain one.

Any person selling liquor can ask to see the new type of identification. Those responsible for the law hope this cooperation by liquor dealers will help in curbing the sale of alcoholic beverages to minors.

PERSONALS

Mr. and Mrs. Alfred Kneath have returned to their home on Lowell st., after spending a vacation in Vermont.

Mr. and Mrs. Edward Calvin of Plymouth were weekend guest of friends in the West Parish. Mrs. Calvin was the former Eleanor Barnard.

ANNOUNCING
THE ESTABLISHMENT OF MY OWN PLUMBING & HEATING BUSINESS
"Modern Methods With Old Fashion Service"
• CALL •
ROBERT C. VOGT, Inc.
PLUMBING & HEATING
LIC. NO. 7198
475-4800 475-4806

They're back at School ...for you

MV SINCE 1814 MERRIMACK VALLEY NATIONAL BANK

Left to right: John Craig, Branch Manager, attending the School of Consumer Banking at the University of Virginia; William Morton, Assistant Vice President and Robert C. Chase, Jr., Auditor, attending the N.A.B.A.C. School for Bank Audit and Control at the University of Wisconsin; Charles Gagne, Branch Manager, attending The School of Banking at Williams College. A. Donald Murray, Branch Manager, is also attending The School of Banking at Williams College.

Summer is a time to think about vacation for most people, but for many members of our staff, it's "back to school time." Right now, these five men are attending banking school in various parts of the country . . . learning better banking for **you.** They'll be back at their desks here in the Fall.

Actually, school never ends for many of Merrimack Valley Bank's officers and staff people. They've attended banking classes and lectures in the past — others will be taking related courses in the future. Through this continuing educational program, we assure our customers of the latest banking techniques and the most advanced and helpful service.

We know of no better way to meet the constantly growing banking needs of our thousands of customers than with the best of service, provided by banking people who know their customers, know their communities.

Full BANK Service

Merrimack Valley National Bank

Member Federal Deposit Insurance Corporation and Federal Reserve System

ANDOVER · NORTH ANDOVER · GEORGETOWN · HAVERHILL · LAWRENCE · MERRIMAC · METHUEN

ATTENDING CAMP

Miss Nancy Featman of Rocky Hill rd. and Pamela Koester of Lovejoy rd., are attending a Conference at Framingham.

F. W. BRADLEY
INSURANCE
475-1242

"A business school for today's business"
BUSINESS TRAINING
one and two year programs in
• IBM SYSTEMS
• SECRETARIAL SCIENCES
• BUSINESS ADMINISTRATION
Day and Evening Divisions
Co-Educational
Student Placement Service
89 MAIN ST., ANDOVER
ANDOVER INSTITUTE of BUSINESS
call 475-5151
or write for school catalog

NEW PROVISIONS IN MILK SPECS

(Continued from Page One)

The most basic changes in the specifications concern the butterfat content - from the state minimum to 3.7 percent, with vitamin D added.

A change in the original specs, and retained now, is a requirement for waxed or plastic-lined cartons instead of the familiar bottles.

Although implied originally, the new specs contain a provision that milk will be delivered to those places within each school that may be designated.

It is required that milk be delivered at a temperature of 50 degrees or lower - a new provision in the specs.

Also new is the statement that no assignment or subletting of a contract will be allowed, without prior written consent of the superintendent of schools or supervisor of general services.

Because of the controversy over the bidding and the award of contracts to the high bidders, the full specifications are printed here so that townspeople may be familiar with them.

The only deletions from the original are the requirements regarding the time and place of submitting bids - there is no present call for bids and the specifications were primarily drawn up for use whenever a call should be made, rather than to meet any specific need at the moment.

The specs read:

"All bids shall be in duplicate.

"Milk shall be homogenized, with Vitamin D added. Butterfat content will be a minimum of 3.7% and the milk shall meet all other federal, state and local standards and regulations.

"Milk shall be supplied in waxed cartons or plastic lined cartons.

"Milk shall be subject to state and local inspection at such time and places as may be consistent with the public interest.

"Bidders shall bid per unit, each unit to contain one half (1/2) pint.

"Deliveries are to be made to the school cafeterias daily when school is in session before 10 a.m.

"Milk shall be delivered to such points within the school as designated.

"All unused milk on the last day of school during the week shall be credited to the school account.

"The price quoted is to be a firm price, per one half unit, beginning the opening day of school in September, 1964 and ending with the close of school in June, 1965.

"The average daily consumption by the schools is approximately the following: Central School 484, Sanborn School 444, Shawsheen School 278, South School 400, West School 348, High School 760, Junior High S. 758.

"Milk shall be delivered at a temperature of 50 degrees Fahrenheit or lower.

"No assignment or subletting of the contract shall be valid without first obtaining the written consent of the superintendent of schools or the supervisor of general services.

"The milk contract shall be subject to cancellation by the School Committee by written notice in the event of failure by the distributor to maintain quality and service requirements specified.

"A daily delivery slip shall be left at each school and signed by a person authorized by the supervisor of general services.

"The School Committee reserves the right to accept or reject any or all bids, or accept any bid in whole or in part, consistent with the best interests of the Andover School Department."

DANCE BAND
Music for all occasions...
Weddings, Parties, Etc.
Call 688-5232

IN ANY LANGUAGE – Cheerleading is as familiar to these girls as it is to any American-born youngster. They are American Field Service students who have been living and attending school in the United States during the past year. They visited Andover with other AFS students last week. A pick-up soccer game between visiting students and local boys was arranged on the rained-soaked Phillips Academy field – and the visitors won handily 9-0. (Bretts)

ANDOVER VILLAGE SERVICE INC.
96 SCHOOL ST. (RAILROAD DEPOT) ANDOVER
SAW SHARPENING — OUTBOARD SERVICE
GUNSMITH — LOCKSMITH
LAWN MOWER SERVICE — GENERAL REPAIRS
TELS. 475-1622 - 475-2062
FORREST H. NOYES JR., PROP.

KNITTING YARNS
At Low, Low Prices
IMPORTED
ITALIAN MOHAIR
ANGORA
OVER 100 YARN KITS
OVER 100 COLORS OF KNITTING WORSTED
BOOKS – NEEDLES AND ACCESSORIES
FREE INSTRUCTIONS
THE YARN BAR
LAWRENCE FLOOR COVERING MART
239 BROADWAY Near Bradford St. LAWRENCE – 683-3791

If you want to get rid of
ANTS
in your lawn
treat them to Scotts COPE! It's tailored to rid your lawn of ants, moles, skunks and other lawn pests you are anxious to see disappear.
Spread the COPE - the sooner the better
5000 SQ. FT. BAG $3.95
HILL'S
45 MAIN ST. 475-0102

YOUR Pharmacist SPEAKS

by: Paul Upson, R. Ph.

Sunstroke results from too long exposure to the hot sun, while heatstroke is caused by stifling, oppressive heat, often indoors. Heat prostration is caused by overly-long exposure to heat and humidity, but differs from the other conditions in that the victim generally remains conscious and his temperature falls instead of rising.

The elderly, the young and those with problems can solve one problem at least at SHAWSHEEN PHARMACY--namely where to go for complete prescription service. Prescriptions and medical supplies are our most important business at SHAWSHEEN PHARMACY, Shawsheen Square. Free prescription delivery.

THIS WEEK'S HOUSEHOLD HINT: Aside from reading, this newspaper is handy for shining windows and mirrors. First, wipe the glass surface with wet paper and then polish with dry.

Swim Meets Are Scheduled

Two swimming meets are scheduled early in August.

The Playground meet occurs Aug. 4 at 1:30 p.m. at Pomp's Pond, and all participants are urged to register with the pond staff by Aug. 1.

The Little Three meet takes place Aug. 8 at 1:30 at North Andover this year. Try-outs and eliminations will be held at Pomp's the first week in August.

Tuesday, July 21, junior and senior lifesaving classes at Pomp's will attend a demonstration of a surf rescues at Salisbury Beach. Transportation will be provided, leaving at 8 a.m.

DINNER PARTY ON BIRTHDAY

A family dinner party July 10, marked the eighth birthday of Sidney Ann Hood, daughter of Mr. and Mrs. Paul A. Hood, 233 Holt rd.

L. M. LOEW'S
MERRIMACK PARK DRIVE-IN THEATRE
NOW THRU SATURDAY
Stanley Baker – "ZULU"
Rory Calhoun in
"A FACE IN THE RAIN"
Sunday – Monday – Tuesday
Sidney Poitier – In
"LILLIES OF THE FIELD"
Patricia Neal – Paul Newman
"HUD"
Feature 1st – Sun thru Thurs

Rafton Opposes Road Extension

In a letter to the Selectmen, Harold R. Rafton has commented on the extension of Red Spring rd. to Stevens st., along the river bank. He wrote:

"I note an item in the local press stating that Mr. George D. Westhaver has suggested that Red Spring rd., which now terminates at the junction of Essex st. and Shawsheen rd., be extended along the west bank of the Shawsheen river to Stevens st. This would provide an unbroken connection from Route 93, out Stevens st. to North Main st., thus avoiding the increasingly heavy use of the Horn bridge by traffic bound for Shawsheen and Lawrence.

"It certainly would be desirable to alleviate the congestion at the Horn bridge; but there, at least, the traffic must slow down and sound the horn, which reduces the chance of accident. However, the traffic on Shawsheen rd. toward the Center of Andover comes down a hill and around a curve to the point at which it would intersect the proposed throughway, without the physical necessity of slowing down imposed at the Horn bridge. This would produce a dangerous situation.

"I am unable to offer any easy solution of the Horn bridge problem. But it is far better to leave it as it is temporarily, rather than to expend considerable money on the proposed solution, only to find that we have created a worse hazard than the one we had eliminated."

Mr. and Mrs. Charles Whiteside have returned to their home on Shawsheen rd., after spending an enjoyable weekend at the Inn at Steele Hill, Laconia, N. H.

Robert Sutton of Lovejoy rd. is spending the summer months in Salmon, Idaho, where he is employed in the Copper Mines located there.

Mr. and Mrs. Thomas Henrahan have returned to their home in Wilkesbarre, Pa., after spending a few weeks with their daughter and her family, Mr. and Mrs. Anthony Servelo of Hawthorn ct.

FOR RENT
DESIRABLE APARTMENT
Centrally located in Andover. Large living room, modern, fully equipped kitchen; one twin-size bedroom and one smaller bedroom. $100 a month. Unheated.
Also: Country area. 4-room brand new single home. $1[illegible] a month. References required.
JOHN HEWITT
Realtor
MULTIPLE LISTING SERVICE
8 ELM ST. ANDOVER
Tels. 475-0973 - 475-1838

to these girls as it is to any American-
ents who have been living and attending
visited Andover with other AFS students
dents and local boys was arranged on the
s won handily 9-0. (Bretts)

ding with
ne, 1965.
sumption
oximately
chool 484,
hawsheen
400, West
30, Junior

ered at a
ees Fah-

ubletting
be valid
e written
endent of
visor of

shall be
by the
en notice
the dis-
lity and
pecified.
shall be
ned by a
e super-

tee re-
t or re-
accept
rt, con-
rests of
tment."

d

e sched-

occurs
Pomp's
nts are
he pond

t takes
North
uts and
Pomp's

d senior
p's will
a surf
Beach.
ovided,

uly 10,
of Sid-
Mr. and
olt rd.

Rafton Opposes Road Extension

In a letter to the Selectmen, Harold R. Rafton has commented on the extension of Red Spring rd. to Stevens st., along the river bank. He wrote:

"I note an item in the local press stating that Mr. George D. Westhaver has suggested that Red Spring rd., which now terminates at the junction of Essex st. and Shawsheen rd., be extended along the west bank of the Shawsheen river to Stevens st. This would provide an unbroken connection from Route 93, out Stevens st. to North Main st., thus avoiding the increasingly heavy use of the Horn bridge by traffic bound for Shawsheen and Lawrence.

"It certainly would be desirable to alleviate the congestion at the Horn bridge; but there, at least, the traffic must slow down and sound the horn, which reduces the chance of accident. However, the traffic on Shawsheen rd. toward the Center of Andover comes down a hill and around a curve to the point at which it would intersect the proposed throughway, without the physical necessity of slowing down imposed at the Horn bridge. This would produce a dangerous situation.

"I am unable to offer any easy solution of the Horn bridge problem. But it is far better to leave it as it is temporarily, rather than to expend considerable money on the proposed solution, only to find that we have created a worse hazard than the one we had eliminated."

Mr. and Mrs. Charles Whiteside have returned to their home on Shawsheen rd., after spending an enjoyable weekend at the Inn at Steele Hill, Laconia, N. H.

Robert Sutton of Lovejoy rd. is spending the summer months in Salmon, Idaho, where he is employed in the Copper Mines located there.

Mr. and Mrs. Thomas Henry have returned to their home in Wilkesbarre, Pa., after spending a few weeks with their daughter and her family, Mr. and Mrs. Anthony Servelo of Hawthorn st.

FOR RENT
DESIRABLE APARTMENT
Centrally located in Andover. Large living room, modern, fully equipped kitchen; one twin-size bedroom and one smaller bedroom. $100 a month. Unheated.
Also: Country area. 4-room brand new single home. $125 a month. References required.
JOHN HEWITT
Realtor
MULTIPLE LISTING SERVICE
8 ELM ST. ANDOVER
Tels. 475-0973 - 475-1880

Manager Gives Preliminary Views

RICHARD J. BOWEN

Richard J. Bowen, the community's second town manager, will take over his full duties next Monday.

He attended the Selectmen's meeting July 6, and met with department heads the next day.

He was accompanied by Mrs. Bowen, who was getting a closer look at the community, and possible housing for the family.

In a brief interview, Mr. Bowen commented that the first thing he'll do, after taking over the job, is read. He referred to a bookcase full of town documents and materials relating to operation of the municipality.

In general, he believes that town management is an art - not a science. Despite the existence of strict rules and regulations, specific statutes and charters, the government requires a catalyst - the manager - to make it run properly.

As an art, the job of management must be "played by ear", he commented.

Mr. Bowen was direct and specific in one field - fiscal management and employee pay scales.

He firmly believes in requiring written justification for pay raise requests from the immediate supervisors and the department heads.

But it is the manager's sole responsibility, in the final analysis to grant pay increases. On occasion, Mr. Bowen believes an advisory opinion from a board may be handy. But in general, maintaining an up-to-date wage and classification plan, and following it is an administrative function belonging to the manager.

In the field of centralized purchasing, Mr. Bowen has always acted as his own purchasing agent. The goals are either better prices, or higher quality. Preparation of good specifications is one prime ingredient in this field. He mentioned, however, that mountains of paper - the red tape associated with purchasing - can sometimes become a problem unless care is taken in the management of purchasing procedures.

He mentioned data processing as a new device that can now be looked at by municipalities, where it formerly cost too much to consider.

Philosophically, Mr. Bowen referred to his previous experience in Wells, Me. as an example of how a town and a manager can agree that it is time for each to get a fresh viewpoint, by agreeing to terminate relationships. In general, he believes that no matter how good a job a manager may do, there can come a time when either he, or the Selectmen, may wish to make changes.

In the area of policy development, the new manager plans to take his share of this responsibility. There's no hard and fast line between administration and policy, be asserted; but he also recognized that he is primarily responsible to the Selectmen, who are the top elected officials, who supervise his work and who are charged with over-all policy determination for the community.

Erickson Attending N. E. Institute

Supt. of Schools Edward I. Erickson is attending this week the New England School Administrators' Institute sponsored by NESDEC, the New England School Development Council, in cooperation with Radcliffe College, the Harvard Graduate School of Education, and the Harvard Business School.

The Institute, the 12th of its kind, will be attended by 40 superintendents and other leading educators from all over New England. Sessions will be held at Radcliffe College and the Harvard Business School.

For the last two days of the Institute, participants will join the Summer Conference on Educational Administration at the Harvard Business School to hear: Lawrence A. Cremin, Frederick Barnard Professor of Education, Columbia University; Harold Howe II, Director of the Learning Institute of North Carolina; Alden E. Dunham, dean of admissions, Princeton University; George B. Brain, superintendent of public schools, Baltimore, Md.; Lloyd S. Michaels, superintendent, Evanston Township Schools, Evanston, Ill; William G. Perry Jr., director, Bureau of Study Counsel, Harvard, and Ernest O. Melby, professor of education, Michigan State University, East Lansing, Mich.

PAY ARGUMENT NOW ENDED

(Continued from Page One)

The Recreation Committee apparently had thought that pays were to be adjusted so that the weekly amount would be no less than that of a year ago, and this was the expectation until pay checks were opened Thursday.

Mr. Mattheson announced Monday that agreement has now been reached, and that the new contracts are apparently being signed by the staff.

Money to meet the increases has been taken from the salary account originally intended for a summer activities coordinator. This job is being performed by Mr. Bartow.

Subscribe to the TOWNSMAN

ANDOVER HOUSE FOR RENT
Lovely, old 2 Bedroom Home. Completely furnished. Beautiful grounds. Available for one year beginning August 15th. An excellent rental at $200 a month.
F. W. BRADLEY & ASSOCIATES
M.L.S. REALTORS
CALL 475-1242

Extend Exhibit At Addison Gallery

"Communication By Design," the special exhibit current at the Addison Gallery of American Art, Phillips Academy, has been extended until Aug. 2, to serve better the summer vacation public, numbers of whom have expressed an interest in it.

Consisting of work by four New England artists: Muriel Cooper and Carl Zahn of Boston; Malcolm Grear of Providence, Rhode Island; and Norman Ives of New Haven, Conn., it bridges the gap between so-called commercial art and the aesthetics of an art museum. Designs for such things as letterheads, leaflets, book jackets and company emblems comprise the greater part of the contents and give evidence that modern business is indeed a true patron of the arts, at least when assignments are placed in skillful and artistic hands.

The Addison Gallery is open free to the public Mondays through Saturdays from 9 a.m. to 5 p.m., Sundays 2:30 to 5 p.m., throughout the summer.

Mr. and Mrs. Thomas Sutton of Lovejoy rd. recently spent the weekend at their cottage at Campton, N. H.

"STRETCH" PEARSON SAYS:

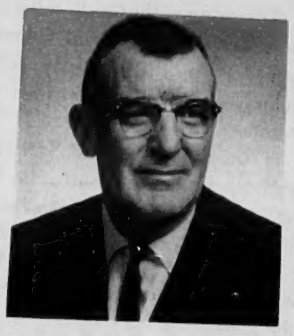

The Andover Summer Basketball League is playing every Tuesday and Thursday nights under the lights at the Playstead. "Will" Hixon is league director. Plan to take in a few games . . . it's real good fun and all for free!

SEE STRETCH FOR NEW FORDS AND A-1 USED CARS
SHAWSHEEN MOTOR MART
Your Andover FORD Dealer
47 HAVERHILL ST. opp. Raytheon
475-0767

PITFALLS FOR A "BUREAUCRAT" . . . .

There's a kind of "bureaucrat" at large . . . the one who packs bedding, linens and towels into bureau drawers when moving from one house to another.

Overloading bureau drawers risks damage of expensive furniture, points out Jean Paul Charron, moving consultant of the Begley-Aero Mayflower Transit Co. "It's alright to put a pillow or two in the drawer", advises Mr. Charron, "but only if it fits in comfortably. Avoid stuffing them in".

Bedding is best packed in a large, sturdy carton lined with white tissue paper. Folded sheets, pillow cases and towels carefully placed in this container will be ready for use upon arrival at your new home.

BEGLEY – MAYFLOWER
LOCAL AND LONG DISTANCE MOVING
P. F. BEGLEY COMPANY
PACKING • CRATING • STORAGE
62 SPRINGFIELD ST LAWRENCE
682-1372

SUNOCO
STARLING'S SUNOCO STATION
FREE PICK-UP and DELIVERY SERVICE
475-9808
205 North Main Street, Andover

KO-OP KOLD KUTS Are KOOL, Man, KOOL

Krazy with the heat? Who isn't, at some time during the month of July?

But the Andover KO-OP has two kinds of relief for you and your family.

First, Kum to the KO-OP. Brings the Kids. You won't get chilled but you will find our store Kumfortably Kool.

Second, buy our Kold Kuts. We have more variety than you could possible want. Try our potato salad, too. Both are designed to banish jaded appetites, to tempt the most persnickety palate.

As a result, both the shopper and her family are going to feel Real Kool, and that Krazy Feeling will be Gone – Real Gone.

Do you doubt our Kredibility?

For Konsumer Kumfort Shop KO-OP

STEAKS
BLOCK CUT lb 45c
CHUCK STEAK lb 55c
LONDON BROIL lb 89c
BOILED HAM Half, Whole or Sliced lb 89c
NEPCO COLD CUTS 3 PKGS 87c
Bologna; Minced; Chicken Loaf; Olive Loaf; Pickle & Pimento Loaf; Luncheon Loaf; Twin-Pack – Bologna Liverwurst.
WATCH FOR OUR INDOOR MEAT SPECIALS
SANTA ROSA PLUMS DOZEN IN TRAY 29c
CUKES ea 5c
CANTALOUPES ea 23c
IMPORTED Danish Champ HAM 2 lb Tin 1.89
KLEENEX Bathroom Tissue 2 TWIN PACKS 39c
CO-OP Stuffed Olives 2 5¾ OZ JARS 49c
MR. TUNA – In Brine SOLID White Tuna 4 for 1.00
UNDERWOOD Chicken Spread 3 4¾ TINS 1.00
TENDERLEAF TEA BAGS 100 COUNT 89c
SUNSHINE CHOCOLATE CHIPS (7¾ OZ) OR GOLDEN FRUIT (7½ OZ) YOUR CHOICE 2 for 49c
OPEN TIL 9 THURSDAY AND FRIDAY
CO-OP
SUPER-MARKET • 68 MAIN ST.

Townsman Editorial Thoughts

Plainly And Simply - It's A Mess

We feel deeply for the new town manager, who begins performing his duties July 20, because he must quickly settle the recreation dispute. And there's no reason to believe he's miracle-man enough to handle this hot potato, without the background, and when several others have failed.

Given time to get acquainted, there's no question that he'll take action; it's a decision now that's important, however.

It appears that the Recreation Committee's defined responsibility of advising the recreation director, and explaining recreation policies to the public, is not being carried out.

The shoe is actually on the other foot.

The Committee is seeking advice from the director; makes decisions; then advises the Selectmen.

Somewhere, somehow, the professional advice the town wanted, when it voted for a paid director, has been de-emphasized.

As a matter of cold, hard, but unpleasant fact, the Recreation Committee seems to have gone far beyond its duties. This has served to complicate the issues to a great extent.

On the other hand, more forceful leadership by the professional director could, over the months, have been effective and might have helped the Recreation Committee stay with its real task – advice and communications.

Members of the Recreation Committee, all of whom are vitally interested in the program, have not, we feel, usurped the prerogatives of management, administration and some policy merely in a grab for power.

Rather, they have seen the need to do certain things which otherwise were not being done, and took positive steps to accomplish them. But the result has been to place the Committee in a position which is far beyond its authority.

So much for what has happened.

In the future, it is obvious that the town's best interests will be served by forceful, knowledgeable professional management of the recreation program.

Advisory committees should advise, not manage or administer.

We hope the town can adhere to this simple procedure, thus avoiding much of the very unpleasant, and unnecessary, mess . . . the only true, single-word description of the prevailing condition.

Fault Lies With School Committee

In recent editorials, we have been critical of the School Committee's action in awarding milk contracts to the high bidders.

The town's school lunch program subsidy is threatened, as is the subsidy for the milk itself and the commodities which come to the cafeterias.

It should be noted, however, that the fault in this situation lies with the School Committee – not the milk dealers.

Their bids were submitted; the Committee acted on them.

The dealers could not coerce the Committee members to take action other than they wanted to take. Thus the decision is squarely and wholly in the laps of the Committee.

Any blame that's handed around should be directed to members of the School Committee, not to the local dairymen. They did exactly what the other bidders did – submitted bids and waited to see what action would be taken.

If they now let the School Committee off the hook, by withdrawing the contracts to allow new bids, they will be acting, not as participants in an error, but as community-minded citizens.

If they do so, and it is by no means certain that they will, the action will cost them money. It might also mean the complete loss of the school business, if someone else is low bidder next time. Thus it is easy to see why any businessman would hesitate to voluntarily hand back his contract, which had been obtained legally.

Figures, Please

School Committeeman Vincent P. Davey believes in using the precedents of the past to determine the probable future.

He predicted to the School Committee last week that the town will not want to add to the proposed new high school – a necessity, if a 1,200 school is built now. Planners flatly assert that an addition to at least 1,500 will be needed within four or five years from the time the 1,200 school opens.

Mr. Davey believes – based on the assertion that the present high school is expandable, and the expressed disinterest in taking this step – that townspeople, School Committees and building committees a few years from now will be reluctant to add to such a structure.

However, he went along on a vote to approve the 1,200 school, while pointing out that the School Committee had already been on record for a 1,500 structure.

It would be interesting, and perhaps would clear up a mystery of sorts, if someone would put together the cost differences between building a 1,200 and a 1,500 school now, and also compare probable interest charges, maintenance costs, and other expenses which might be charged up to a larger structure. These figures could be compared with the estimated construction savings, by building once instead of twice. While the Building Committee has stated that the potential savings would be offset by extra costs, we haven't seen the figures.

Without the figures to look at and study, it is rather difficult to clearly evaluate these arguments.

Down the Years with The Townsman

75 Years Ago – July, 1889

Mrs. Libbey and daughter are now comfortably located in Paris. Miss Libbey had a very hard passage going over, suffering from sea-sickness.

Painter Barnard is putting the color on to several houses which have been newly built on Abbot st.

Workmen have begun to demolish the old chimney at the Marland Mill.

Treasurer George A. Parker and family are spending a vacation at Old Orchard Beach.

While Jonathan Towle was loading hay in a field near his house, his horse became restive and started to run. When turning into the road, the wagon struck the curbing and threw Mr. Towle, who was standing on top of the load, to the ground. No broken bones were discovered, but he was badly bruised by the impact.

The contract for the new school at Ballardvale has been signed, and calls for completion of the new building by Feb. 1, 1890.

The rainstorm of Monday spoiled the moonlight ride to Haggett's Pond by the young people of Abbot Village. It has been postponed.

50 Years Ago – July, 1914

Miss Mary L. Smith of North Stonington, Conn., the newly-elected teacher of English at Punchard High School, will reside with her mother at 79 Chestnut st.

Lawrence Cushing Goodhue, son of Mrs. Frances Goodhue of this town, was admitted to the Massachusetts Bar this week.

Arthur Jackson is enjoying the sea breezes at Old Orchard, where he is spending two weeks with his family.

John Carse, employed by Burns the tailor, has been visiting in New Jersey for a short time.

William J. Cronin of Stevens st. was one of the youngest men to recently pass the Bar examination. He is just a few months over the legal minimum age of 21 years.

25 Years Ago – July, 1939

A third call for bids on the town coal supply is being issued by the Selectmen, Board of Public Works and School Committee. Officials from all three boards met with local coal dealers and reviewed the bids already presented, but rejected because of a sharp increase in price. Local coal dealers are understood to have defended their prices, claiming their wholesalers have not given them any concessions despite the amount of coal to be used. Now, local officials are understood to be ready to consider out-of-town dealers' bids.

William C. Coutts happily greeted many friends and relatives Monday, as he celebrated his 90th birthday.

High praise for his years of service is contained in the official announcement from the Spring Grove Cemetery trustees that Fred A. Swanton has retired as superintendent.

Fifty-five children have already joined the swimming classes at Pomp's Pond, which are given every Monday, Wednesday and Friday.

10 Years Ago – July, 1954

Contracts for traffic control system and a traffic tower in the Square have been awarded by the Selectmen. The work must be completed in 120 days from its beginning.

Divergent ideas for a location for the proposed new high school will be discussed tonight by the building committee. Most interest centers around the playstead area.

What Our Readers Say—

To the Editor of the Townsman:

"The letter of my good friend Henry Wolfson in your July ninth issue convinces me that he either missed entirely the whole point of my letter or did not choose to meet the issue. It is true that I am against something. I am against the policy of the Town Republican Committee endorsing at any time any candidate for nomination in the primary election of the party.

"If the committee is to continue such a practice I am convinced that good potential candidates will avoid running for office. Any one wishing to run would first have to make a deal with the committee. An opposition candidate would know, with the committee backing the endorsed candidate, the independent would start under a severe handicap. This whole proceeding smacks of a power grab by the committee.

"It just happens that Paul Cronin is the candidate endorsed but my opposition would be just as strong no matter who was the candidate."

Howell M. Stillman
Juniper rd.

At The Library

Coming Events
JULY

16 Meeting of the boys and girls Summer Reading Club 2-3 p.m.
18 Library closed on Saturdays.

Book Club

Members of the Summer Reading Club are having a series of 10 meetings during the summer weeks, Thursday afternoons, from 2-3 o'clock. All readers are taking this time to report on the books that have been read, each person is allowed to tell about two books at a time. After three books have been reported, the member is given a reading chart. Already 12 of the boys and girls have begun filling in the open shelf on the chart with facsimile books. New members may join at any time by signing up at the Children's room desk. As the summer goes on, many will have to miss a meeting or two during vacations, but those members may give their reports to Miss Russell or Mrs. Berry. Parents may be interested to see the graded reading lists that have been prepared for the boys and girls entering grades three though eight.

Visit To The Library

A large group of children from the Pike Play School, all in the three to six age bracket, made a trip to the Memorial Hall Library with Mrs. Hornidge recently, to be introduced to the Children's room and its wealth of books. Visiting groups of this type are always welcome. Leaders are invited to make arrangements beforehand with the librarian if they wish to bring young people.

Best Sellers

Have you seen the best-seller list lately? If not, you may wish to check on the books that are reported by booksellers over the country as the titles most in demand. This month's favorites are as follows: Fiction: The Spy Who Came In From The Cold, John Le Carre; Convention, Knebb and Bailey; The Night In Lisbon, Erich Remarque; Von Ryan's Express, David Westheimer; The Spire, William Golding; The Group, Mary McCarthy; The Wapshot Scandal, John Cheever and The Martyred, by Richard Kim.

In the non-fiction areas: Four Days, American Heritage; A Moveable Feast, Ernest Hemingway; The Naked Society, Vance Packard; A Day In The Life Of President Kennedy, Jim Bishop; Diplomat Among Warriors, Robert Murphy; The Green Felt Jungle, Reid and Demaris; My Years With General Motors, Alfred Sloan, Jr., When The Cheering Stopped, Gene Smith. All titles listed here are available at the library.

New York On Your Mind?

How about adding a little background to your knowledge of present day New York, now that all roads are leading there to the Fair? The library offers these, some new, some not so new, to its readers: Knickerbocker's History of New York, by Washington Irving; Tiger In The Streets, (Boss Tweed Era), William A. Bales; Incredible New York, Lloyd Morris; The Blizzard Of '88, Irving Werstein; Dutch New York, Esther Singleton; Silent Traveller In New York, a delightful book written and illustrated by the Chinese writer, Chiang Yee; The Columbia Historical Portrait of New York, by J. A. Kouwenhoven - photographs of the city taken from 1926-1952; As You Pass By, K. H. Dunshee; The Improper Bohemians, Allen Churchill -(Greenwich Village in the years 1912-1930); Statue Of Liberty Enlightening The World, by Rodman Gilder.

Staying Home?

If you are vacationing right in your own yard, why not take advantage of the fact that many of your friends and neighbors have turned in the framed prints which they preferred not to leave in an empty home? See if you can't find one of those "always out" prints, and for the small fee required for the two month loan, borrow it from the library for your living room. After all, you've heard it said that a change (if only on the wall) is as good as a rest!

On Vacation

Mrs. Pauline Downes, Miss Elizabeth Russell and Mrs. Ethel Wilson of the library staff are enjoying their annual vacations.

At The Library

Coming Events
JULY
16 Meeting of the boys and girls Summer Reading Club 2-3p.m.
18 Library closed on Saturdays.

Book Club

Members of the Summer Reading Club are having a series of 10 meetings during the summer weeks, Thursday afternoons, from 2-3 o'clock. All readers are taking this time to report on the books that have been read, each person is allowed to tell about two books at a time. After three books have been reported, the member is given a reading chart. Already 12 of the boys and girls have begun filling in the open shelf on the chart with facsimile books. New members may join at any time by signing up at the Children's room desk. As the summer goes on, many will have to miss a meeting or two during vacations, but those members may give their reports to Miss Russell or Mrs. Berry. Parents may be interested to see the graded reading lists that have been prepared for the boys and girls entering grades three though eight.

Visit To The Library

A large group of children from the Pike Play School, all in the three to six age bracket, made a trip to the Memorial Hall Library with Mrs. Hornidge recently, to be introduced to the Children's room and its wealth of books. Visiting groups of this type are always welcome. Leaders are invited to make arrangements beforehand with the librarian if they wish to bring young people.

Best Sellers

Have you seen the best-seller list lately? If not, you may wish to check on the books that are reported by booksellers over the country as the titles most in demand. This month's favorites are as follows: Fiction: The Spy Who Came In From The Cold, John Le Carre; Convention, Knebb and Bailey; The Night In Lisbon, Erich Remarque; Von Ryan's Express, David Westheimer; The Spire, William Golding; The Group, Mary McCarthy; The Wapshot Scandal, John Cheever and The Martyred, by Richard Kim.

In the non-fiction areas: Four Days, American Heritage; A Moveable Feast, Ernest Hemingway; The Naked Society, Vance Packard; A Day In The Life Of President Kennedy, Jim Bishop; Diplomat Among Warriors, Robert Murphy; The Green Felt Jungle, Reid and Demaris; My Years With General Motors, Alfred Sloan, Jr., When The Cheering Stopped, Gene Smith. All titles listed here are available at the library.

New York On Your Mind?

How about adding a little background to your knowledge of present day New York, now that all roads are leading there to the Fair? The library offers these, some new, some not so new, to its readers: Knickerbocker's History of New York, by Washington Irving; Tiger In The Streets, (Boss Tweed Era), William A. Bales; Incredible New York, Lloyd Morris; The Blizzard Of '88, Irving Werstein; Dutch New York, Esther Singleton; Silent Traveller In New York, a delightful book written and illustrated by the Chinese writer, Chiang Yee; The Columbia Historical Portrait of New York, by J. A. Kouwenhoven - photographs of the city taken from 1926-1952; As You Pass By, K. H. Dunshee; The Improper Bohemians, Allen Churchill -(Greenwich Village in the years 1912-1930); Statue Of Liberty Enlightening The World, by Rodman Gilder.

Staying Home?

If you are vacationing right in your own yard, why not take advantage of the fact that many of your friends and neighbors have turned in the framed prints which they preferred not to leave in an empty home? See if you can't find one of those "always out" prints, and for the small fee required for the two month loan, borrow it from the library for your living room. After all, you've heard it said that a change (if only on the wall) is as good as a rest!

On Vacation

Mrs. Pauline Downes, Miss Elizabeth Russell and Mrs. Ethel Wilson of the library staff are enjoying their annual vacations.

CLASS GIFT – This portrait of the late President John F. Kennedy was the ninth grade's gift to the Junior High School. The portrait was painted from a photograph taken by Frank J. Leone Jr., when President Kennedy appeared here during his campaign for the United States Senate in 1958. Bruce Westaway was president of the Student Council, and made the presentation to William E. Hart, principal.

Praised For Work On League Fields

Highway Supt. Stanley Chlebowski and his men have received high praise for their work on Little League fields this spring and summer.

The Selectmen have received a letter from the Little League expressing that organization's thanks for maintaining the fields in excellent condition. The letter notes that District officials favorably commented on the excellence of the fields.

Writing about Mr. Chlebowski and his men, the letter stated: "Town employees such as these are to be complimented for their efficiency and devoted efforts which bring credit upon the town from fellow townsmen and outsiders alike".

Zussman Family Enjoyed Vacation

The Zussman family of Sunset rock rd. have recently returned home.

Mrs. Zussman and sons, Daniel and Peter, spent a week in Scarsdale, N. Y. with relatives. While there, they visited the World's Fair.

Sidney Zussman spent 10 days with friends on a chartered sailing vessel which they sailed along the Maine coast from Falmouth Foreside to Bar Harbor, enjoying their cruise very much in spite of frequent fogs.

Mr. Boutwell Is 90 Years Old

The very many friends of Winthrop Boutwell, formerly of Shawsheen rd., will be most interested to know that on June 13 he celebrated his 90th birthday.

Soon after that, he arrived at the home of his son, Sherman Boutwell of Brimfield, where he and his daughter, Mrs. Winona Newell, are living for the present. Mr. Boutwell's home for the last few years has been in Deland, Fla.

PREPARING FOR TEACHING CAREER

Mr. and Mrs. John Bennett of Alderbrook rd. spent the weekend of the Fourth in Franconia, N. H.

Mr. Bennett is taking intensive teacher-training courses this summer at Lowell State College, in preparation for a new career. He will teach science at a private school in Cambridge this fall.

Subscribe to the TOWNSMAN

Fish Story With A Twist

Heard about those "fish stories"?

Well here's one for the book. The size of the fish is no problem - that's been measured at 22 inches and weighed in at 51/2 pounds.

It's the fishermen themselves . . . who caught the large-mouth bass at Foster's Pond last Friday?

Art Massaro, 6 Summer st., Jim Volker, 13 Washington ave. and Tim McQuade, 75 Elm st. each claim credit for the catch.

So we'll pass the buck - excuse us, the fish - back to the boys, and give each credit for one-third of a fish.

BENJAMIN MOORE PAINTS & VARNISHES
DEAN HARDWARE
89 So. Broadway, Lawrence
686-4031

Better Quality RUGS and CARPETS at Budget Prices
EASIER CREDIT
• No Money Down
• 40 Weeks To Pay
Elliott's
236 Essex St., Lawrence
Route 28, Salem, N. H.

You Do The Enjoying...Let Us Do The WORRYING...

Costly marine equipment . . . from your boat itself to the gear that makes it go . . . are meant to be enjoyed. Ease of mind that comes from sound insurance coverage will also insure that enjoyment!
SMART & FLAGG, INC.
The Insurance Office
FOR OVER 100 YEARS
Olde Andover Village - 93 Main St. – At The Arch – 4/5-6161

DARLING ASSOCIATES
REALTORS
SALES – RENTALS
MANAGEMENT
APPRAISALS
24 CHESTNUT ST.
ANDOVER
475-4515

Open Tues., and Fri. 'til 9. Closed Wed.
BUNK BED WITH HANGING DESK
The charming spindle turnings and panel head and footboards provide an authentic Early American feeling in solid Rock Maple. Cinnamon finish. Special rail extenders are available and make possible the conversion of this unit into a trundle bed arrangement.
NOW Specially Priced Only $149.00 chair optional
F. J. LEONE CO.
8 Floors of America's Leading Brands
FURNITURE & APPLIANCES
430 ESSEX STREET, LAWRENCE, MASS.
A short drive from new Highway #93 exit, Route 110 686-6197

"YOU can BANK on XTRA service at your XTRA service BANK"

CONFIDENTIALLY, here's where your neighbors borrowed
$2,000,000
last month alone!

Every month, the amount grows greater. Money for automobiles, for home improvements, for emergencies of all kinds – enough to "create" two millionaires a month – is borrowed from Essex County's largest commercial bank in amounts from one hundred dollars up. If you need CASH right this minute, 'phone 683-8761 and ask for a personal loan interviewer. Confidentially, your neighbors are our best customers!

ANDOVER OFFICE – SHAWSHEEN PLAZA
ARLINGTON TRUST COMPANY
MEMBER FEDERAL DEPOSIT INSURANCE CORPORATION

Engagements

Word — Green

Mr. and Mrs. Merlin Green of Grand Ledge, Mich., have announced the engagement and approaching marriage of their daughter, Nancy Jane, to David L. Word of Milwaukee, Wisc., son of Mr. and Mrs. John Word of Smithshire Estates.

Miss Green is a graduate of Grand Ledge High School and the St. Lawrence School of Nursing in Lansing. At present, she is on the nursing staff of St. Lawrence Hospital in the pediatrics department.

Mr. Word, a graduate of Chatham, N. J., High School, received his B.A. degree from Lehigh University and his M.S. degree from Michigan State. He is associated with Northwestern Mutual Life Insurance Company in Milwaukee in the actuarial department.

An evening wedding in the Grand Ledge Methodist Church has been planned for Sept. 5.

MISS NANCY JANE GREEN

MISS RUTH E. NEISSER

Caplan — Neisser

Mr. and Mrs. Wilson R. Neisser, 21 Foster cir., announce the engagement of their daughter, Ruth Ellen, to Peter Michael Caplan, son of Mr. and Mrs. R. Robert Caplan of New Rochelle, N. Y.

Miss Neisser is a graduate of Andover High School, Boston University and a recent student at the University of Chicago Graduate School.

Mr. Caplan is studying for his Doctorate at the University of Chicago.

An October wedding is planned.

Subscribe to the TOWNSMAN

Established 1926
METROPOLITAN
Auto Body Shop
AUTOMOBILE
BODY & FENDER
REPAIRING
UPHOLSTERY WORK
AUTO & TRUCK PAINTING
682-4035
341 SO. BROADWAY, LAWRENCE

Window Shades — Traverse Rods
Venetian Blinds
Cleaned — Re-taped — Re-corded
S. A. Shiepe Co., Inc.
344 Hampshire St. — 682-7403

PRIDE 'N JOY DIAPER SERVICE, INC.
P. O. BOX 1023 LAWRENCE
Protect the health and happiness of your baby with our SAFE, DEPENDABLE service!
For further information . . . . DIAL 688-5454

W. R. HILL, Inc.
45 MAIN ST. ANDOVER
SALES & SERVICE
• WASHERS • DRYERS • STOVES
• DISHWASHERS • DISPOSALS
Factory Authorized Service
WHIRLPOOL KITCHENMAID HAMILTON
Also Servicing G.E. & Bendix
CALL 475-0102

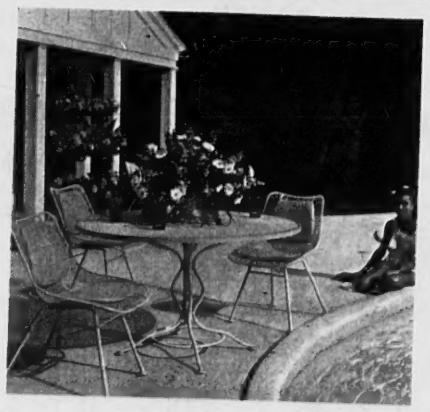
Leave it outdoors . . . It's as functional as it's beautiful -
It's Woodard! Here's a three generation reputation for craftsmanship and flawless design . . . priceless ingredients. Naturally it's the finest of its type and it can be yours (at a price that makes this easily possible) at the "House of Ideas."
Men, while the women do the looking . . . do some enjoying at our refreshment bar (gratis, of course) . . . completely informal and relaxed!
The Studio Shoppe
Colonial — Modern — Provincial
35 MANCHESTER ST. GALLERIES LAWRENCE
(Turn left at 373 Broadway — at the lights)
685-6023 OPEN EVENINGS
Daily 10 to 9 . . . Wed. & Sat. 10 to 5

Weddings . . .

PATRAKIS — SILVA

Miss Joan C. Silva, daughter of Mr. and Mrs. Arthur Silva, 64 Chandler rd., became the bride of Michael Patrakis, 119 South Broadway, Lawrence, June 13 at 11 a.m. in the West Parish Church.

The Rev. Bruce Van Blair officiated. The bride was given in marriage by her father. Organist Mrs. Hans Barber accompanied soloist Mrs. Shirley Brennan.

The bride wore an original scalloped Chantilly lace gown fashioned with a sabrina neckline outlined in sequins and pearls, long pointed sleeves, a bow trimmed empire bodice with an A-line shirt of scalloped lace over silk organza and a full court train with matching lace appliques. Her headpiece was a matching organza rose petal cap with sculptured seed pearls and a bouffant butterfly nylon illusion veil. She carried a cascade of Stephanotis and ivy with a white orchid.

The matron of honor, Mrs. Barbara St. Peter, a sister of the bride from Arlington, Va., wore a pink full length gown with a scoop neckline, trimmed with white embroidery, large kubachi sleeves, and a bell shaped skirt of white organza over taffeta. Her matching petal hat with small roses and leaves held her pouf veil. She carried a crescent shaped bouquet of pink carnations and rosebuds.

The bridesmaids, Miss Marjorie Swenson and Miss Josephine Cordts, both of Andover, were similarly attired in mint green gowns.

The bride's mother wore a green sheath dress with a green short sleeved coat, matching accessories, and a white orchid corsage.

Robert Cassano of Haverhill was best man. Ushers were James Clegg and Robert Gearin.

A reception was held at the Merrimack Valley Country club with guests attending from New Jersey, New Hampshire, Rhode Island, Virginia, and Springfield.

After a wedding trip to Bar Harbor, Me., the couple will reside at 119 South Broadway, Lawrence.

MALONEY — LEONARD

Miss Judith Leonard, daughter of Mr. and Mrs. James Henry Leonard, 7 Windsor st., became the bride of W. Stanton Maloney, son of Mr. and Mrs. Walter S. Maloney of Brookline and North Scituate, July 4, at a solemn high nuptial Mass in St. Augustine's Church.

The Rev. Clyde A. Leonard sang the Mass for his sister. The Rev. William P. Castles, pastor of St. Ann's church, Wayland, and an uncle of the bridegroom, was deacon. The couple received the Papal Blessing. The bride was escorted to the altar by her father.

The bride wore a white silk organza gown featuring a panel of organza evelet, a bouffant skirt and a court train. Her French illusion veil was attached to a silk organza bow. She carried a cascade of white roses and polished English ivy.

The maid of honor, Miss Regina Alice Scannell, a neice of the bride, wore a full-length gown of white cotton lace over blue taffeta and carried a colonial bouquet of white and yellow roses.

The bridesmaids, Miss Cynthia Scannell, the bride's sister, and Miss Suzanne Maloney, a sister of the bridegroom, wore yellow gowns similar to that of the maid of honor.

Miss Jacqueline Ann Scannell, the flower girl, wore a full-length blue silk organza gown and carried a basket of yellow and white roses. Her headpiece was a circlet of white rose buds.

For her daughter's wedding, Mrs. Leonard chose a rose silk suit, complementary accessories and a white orchid corsage.

The bridegroom's mother wore an ice-blue silk suit, white accessories and a white orchid corsage.

Ens. W. Paul Maloney was his brother's best man. Ushers were John Brink, New Rochelle, N.Y., and James Bachman, New York City.

A reception was held at the Andover Inn.

After a wedding trip, the couple will reside in Andover.

The bride, a graduate of Girls' Latin school and cum laude from Stonehill College, has received her Master's degree and is a member of the Amesbury High School faculty.

Mr. Maloney, a graduate of Fordham University, served as a commissioned officer in the U.S. Air Force. He will continue his graduate studies at Boston University in the fall.

FISHER — BLACKMAN

Miss Wendy Rose Blackman, daughter of Mr. and Mrs. Maurice Blackman, 18 Oriole dr., became the bride of Donald Leighton Fisher, son of Mr. and Mrs. Frank Fisher Sr. of San Diego, Cal., June 28.

Rabbi Harry Roth officiated at the 1 p.m. ceremony held at the bride's home.

Given in marriage by her father, the bride wore a pure silk organza gown fashioned with decollete neckline, fitted bodice accented with a satin cummerbund and short bell skirt detailed with a French silk lace motif in a cutaway, which bordered and banded the skirt. A demi-coif headpiece of miniature beads and pearls held her imported English silk illusion veil. She carried a cascade of white stephanotis and lily of the valley, with ivy streamers.

The maid of honor, Miss Pamela Shain, wore a gown fashioned with a white bell skirt, a pink bodice and a beaded scoop neckline. She carried a bouquet of stephanotis and pink camellias with ivy streamers.

The bride's mother chose a variegated blue chiffon dress.

The bridegroom's mother wore a pale blue chiffon dress.

Richard Fisher was best man.

A reception was held at the bride's home, with guests attending from California, New Hampshire, New York, Miami Beach, Fla., Pittsburgh, Pa. and Newton.

After a wedding trip to Monterey, Cal., the couple resides in San Diego, Cal.

GARABEDIAN — CONLEY

Miss Eileen Conley, daughter of Mr. and Mrs. John Conley, 5[illegible] Haverhill st., Lawrence, was married May 24 in the Holy Cross Armenian Church, to John Garabedian, son of Mr. and Mrs. Charles Garabedian, 210 Chandler rd. The Rev. Vartan Avakian officiated at the 2 p.m. ceremony.

Mrs. Jane Conley was matron of honor.

The best man was Charles Garabedian Jr. and the ushers included Thomas Conley of North Andover and John Wakefield, stationed at Otis Air Force Base.

A reception was held at the Maison de Binette.

After a wedding trip to Virginia Beach, the couple resides on Chandler rd.

Births...

MARSHALL - A daughter, Laurie, July 7, at the Overlook Hospital, Summit, N. J., to Mr. and Mrs. Philips W. Marshall of Millburn, N. J. The mother was Sandra Vose. The paternal great grandmother is Mrs. John Philips of Andover.

BANAN - A son, July 9, at Falmouth Hospital, to Mr. and Mrs. Jack Banan, 224 Main st., Waquoit. The mother was Roberta Bamford, formerly of Andover. Maternal grandparents are Mr. and Mrs. [illegible] Russell Bamford, 40 Woodland rd. The great grandmother is Mrs. Victoria Theroux of Methuen. The family includes a daughter, Jacqueline.

RUSSELL - A son, July 10, at Bon Secours Hospital, to Mr. and Mrs. Max Russell, 58 Tewksbury st. The mother was Meredith Laing.

MESSERSMITH - A daughter, Patricia Ann, July 9, at Lawrence General Hospital, to Mr. and Mrs. Harry Messersmith, 22 Cutler rd. The mother was Julie Ekstrom.

LEVERONI - A son, James William, July 9, at Lawrence General Hospital, to Mr. and Mrs. Paul E. Leveroni, 442 South Main st. The mother was Dale Frangenberg.

HURLEY - A son, Timothy Joseph, July 10, at Lawrence General Hospital, to Mr. and Mrs. John Hurley, 5 Barnard st. The mother was Karen Johnson.

FLYNN - A son, July 8, at Lawrence General Hospital, to Mr. and Mrs. Barry Flynn, 38 Juliette st. The mother was Joan Turner.

LAMONTAGNE - A daughter, Darlene Marie, at Centinela Hospital, to Mr. and Mrs. Arthur Lamontagne of Hawthorne, Cal. The paternal grandmother is Mrs. Albert Lamontagne of Andover. This is the couple's first child.

McQUILKIN - A daughter, July 13, at Bon Secours Hospital, to Mr. and Mrs. Robert McQuilkin, Pemberton Cottage, Phillips Academy. The mother was Sally Couch.

WALKUP - A son, Lee Alan, July 10, at the New England Sanitarium and Hospital, to Mr. and Mrs. Edwin R. Walkup, 51 Dale rd. The mother was Amy E. Rogerson.

HESSE - A son, Eric MacKenzie, July 11, at the Morton Hospital, Taunton, to Mr. and Mrs. Robert L. Hesse. The mother was Joan Thompson. The maternal grandparents are Mr. and Mrs. Gordon M. Thompson, 24 Chandler rd. The paternal grandparents are Mr. and Mrs. Charles Hesse, [illegible] Lowell st. The family also includes a son, Brian.

EUROPEAN TRIP

Mr. and Mrs. Edward A. Ro[illegible] of Summer st. and their daughter Priscilla, are on a six-week tour of Europe.

SOMETHING SPECIAL

McDONALD'S NEW
FILET 'O FISH
Try this McDonald's exclusive in good eating—you're sure to agree it's the best fish sandwich anywhere.
ONLY 24 CENTS
McDonald's
195 NO. MAIN ST. ANDOVER
AT THE SHAWSHEEN PLAZA

HAMMOND ORGANS
•
KRAKAUER PIANOS

KNUEPFER & DIMMOCK, Inc.
THE MUSIC HOUSE SINCE 1896
286 ESSEX ST. LAWRENCE
688-6061

ner wore a green
a green short
atching acces-
orchid corsage.
of Haverhill was
s were James
earin.
s held at the
Country club
ing from New
pshire, Rhode
nd Springfield.
g trip to Bar
couple will re-
roadway, Law-

ONARD
nard, daughter
James Henry
st., became the
Maloney, son of
r S. Maloney of
Scituate, July
nuptial Mass
hurch.
Leonard sang
ster. The Rev.
pastor of St.
yland, and an
oom, was dea-
eived the Papal
was escorted
ther.
a white silk
ing a panel of
pouffant skirt
Her French
attached to a
She carried a
ses and pol-

or, Miss Re-
, a neice of
l-length gown
e over blue
colonial bou-
llow roses.
Miss Cynthia
s sister, and
ey, a sister
wore yellow
t of the maid

nn Scannell,
a full-length
wn and car-
ow and white
was a cir-
s.
's wedding,
a rose silk
accessories
sage.
mother wore
, white ac-
orchid cor-

ney was his
Ushers were
helle, N.Y.,
New York

held at the

the couple

te of Girls'
laude from
s received
and is a
sbury High

raduate of
erved as a
n the U.S.
ontinue his
on Univer-

N
Blackman,
s. Maurice
r., became
Leighton
Mrs. Frank
ego, Cal.,

ficiated at
eld at the

her father,
lk organza
decollete
accented
l and short
a French
vay, which
e skirt. A
miniature
impe -
She

nc.
CE 1896
RENCE

ried a cascade of white stephanotis and lily of the valley, with streamers.

The maid of honor, Miss Pame Shain, wore a gown fashioned wi a white bell skirt, a pink bodic and a beaded scoop neckline. Sh carried a bouquet of stephanot and pink glamelias with streamers.

The bride's mother chose variegated blue chiffon dress.

The bridegroom's mother wo a pale blue chiffon dress.

Richard Fisher was best ma

A reception was held at th bride's home, with guests attend ing from California, New Hamp shire, New York, Miami Beac Fla., Pittsburgh, Pa. and Newto

After a wedding trip to Montere Cal., the couple resides in S Diego, Cal.

GARABEDIAN – CONLEY

Miss Eileen Conley, daughter Mr. and Mrs. John Conley, S Haverhill st., Lawrence, was ma ried May 24 in the Holy Cro Armenian Church, to John Ga bedian, son of Mr. and M Charles Garabedian, 210 Chandl rd. The Rev. Vartan Avakian of ciated at the 2 p.m. ceremo

Mrs. Jane Conley was matr of honor.

The best man was Charles Ga bedian Jr. and the ushers includ Thomas Conley of North Andov and John Wakefield, stationed Otis Air Force Base.

A reception was held at Maison de Binette.

After a wedding trip to Virgi Beach, the couple resides Chandler rd.

Births...

MARSHALL - A daugh Laurie, July 7, at the Over Hospital, Summit, N. J., to Mr. Mrs. Philips W. Marshall of M burn, N. J. The mother was San Vose. The paternal great gra mother is Mrs. John Philip Andover.

BANAN - A son, July 9, Falmouth Hospital, to Mr. and M Jack Banan, 224 Main st., Waq The mother was Roberta Bamf formerly of Andover. Mater grandparents are Mr. and Mrs Russell Bamford, 40 Woodland The great grandmother is M Victoria Theroux of Methuen, family includes a daughter, queline.

RUSSELL - A son, July 10 Bon Secours Hospital, to Mr. Mrs. Max Russell, 58 Tewks st. The mother was Mere Laing.

MESSERSMITH - A daugh Patricia Ann, July 9, at Lawre General Hospital, to Mr. and M Harry Messersmith, 22 Cutler The mother was Julie Ekstr

LEVERONI - A son, James W liam, July 9, at Lawrence Gen Hospital, to Mr. and Mrs. E. Leveroni, 442 South Main The mother was Dale Frange

HURLEY - A son, Tim Joseph, July 10, at Lawrence Ge ral Hospital, to Mr. and Mrs. J Hurley, 5 Barnard st. The mo was Karen Johnson.

FLYNN - A son, July 8, at L rence General Hospital, to Mr. Mrs. Barry Flynn, 38 Juliette The mother was Joan Tur

LAMONTAGNE - A daugh Darlene Marie, at Centinela H pital, to Mr. and Mrs. Ar Lamontagne of Hawthorne, The paternal grandmother is Albert Lamontagne of Andov This is the couple's first ch

McQUILKIN - A daughter, 13, at Bon Secours Hospital, to and Mrs. Robert McQuilki Pemberton Cottage, Phillips A demy. The mother was S Couch.

WALKUP - A son, Lee A July 10, at the New England S tarium and Hospital, to Mr. Mrs. Edwin R. Walkup, 51 D rd. The mother was Amy E. Ro son.

HESSE - A son, Eric MacKe July 11, at the Morton Hos Taunton, to Mr. and Mrs. R L. Hesse. The mother was Thompson. The maternal g parents are Mr. and Mrs. G M. Thompson, 24 Chandler The paternal grandparents a and Mrs. Charles Hesse, Lowell st. The family als cludes a son, Brian.

EUROPEAN TRIP

Mr. and Mrs. Edward A. R of Summer st. and their dau Priscilla, are on a six-w tour of Europe.

OBITUARIES

MRS. ELEANOR ALLIS

Mrs. Eleanor (Gummere) Allis, 54, 21 Phillips st., died July 9 at the Isham Infirmary Hospital, Phillips Academy, following a long illness.

She was born in Bryn Mawr, Pa., Nov. 30, 1909. She was educated in Philadelphia, Pa., and at Bradford Junior College.

She is survived by her husband, Frederick S. Allis Jr., of Phillips Academy faculty; a son, Samuel G., and a daughter, Abigail, both of Andover; her father, Richard M. Gummere of Cambridge; and a brother, Richard M. Gummere Jr. of New York City.

Cremation took place at Harmony Grove, Salem.

A memorial service will be held at a later date.

MRS. MARY L. MORSE

Mrs. Mary L. (Nickless) Morse, 78, 34 Chestnut ct., died Saturday night, July 11, at Bon Secours Hospital, following a short illness.

She was the widow of George A. Morse.

Mrs. Morse was born in Carlisle, July 15, 1881, and had lived here for more than 60 years. She attended Free Christian Church and was a member of Indian Ridge Rebekah Lodge.

She is survived by a son, Alfred A. Morse of San Diego, Cal.; a sister, Mrs. Charles A. Morse of Andover; also three grandchildren and two great grandsons.

The funeral was held Tuesday from the Lundgren Funeral Home, with services conducted at 2 p.m. by the Rev. J. Allyn Bradford, minister of the Free Church.

Burial was in Spring Grove Cemetery.

ANDREW CAMPBELL

Andrew Campbell, 85, 113 Pine st., died Saturday, July 11, at the AnLaw Nursing Home, Lawrence, after a long illness.

He was born in Hamilton, Scotland and had lived in this community for over 23 years. He was employed by the David Brown Bobbin Co. before his retirement.

Surviving are two sons, Andrew and William Campbell, both of Andover; two daughters, Mrs. Agnes Arthur of Andover, with whom he lived and Mrs. Nan Combs of Hamilton, Scotland; a sister, Miss Agnes Campbell of Scotland; also five grandchildren, four great grandchildren and a nephew.

The funeral was held Monday at the Lundgren Funeral Home, with 2 o'clock services conducted by the Rev. J. Allyn Bradford, pastor of the Free Christian Church.

Burial was in Gillespie, Ill.

MATTEO DeTERESI

Matteo DeTeresi, 70, 17 Red Spring rd., died Saturday night, July 11, at Bon Secours Hospital, following a lingering illness.

He was born in Termini, Italy, April 1, 1894. Mr. DeTeresi lived in North Andover for 31 years before moving to Andover 13 years ago.

He was a barber on Main st. North Andover for many years, and had his own shop for 17 years. He retired in 1962.

He was a veteran of Naval duty during World War I and was a member of North Andover Post 2010, American Legion and North Andover Post 2104, Veterans of Foreign Wars.

Mr. DeTeresi attended St. Augustine's Church and was a member of Monsignor Shea Council 3819, Knights of Columbus, in North Andover.

He is survived by his wife, Jane (Lawlor) DeTeresi; a son, Paul DeTeresi of Silver Springs, Md.; two grandsons; also several cousins.

The funeral was held Wednesday from the R. George Caron Funeral Home in North Andover, with a High Mass of requiem at 9 a.m. in St. Augustine's Church. Burial was in Holy Sepulchre Cemetery, North Andover.

JOHN S. LUCCHESI

John S. Lucchesi, 20, 37 Bancroft rd., died Saturday night in Lawrence General Hospital.

He had been admitted June 28 for treatment of a gunshot wound in the head, which police said was self inflicted.

He was born in Lawrence and graduated from Lawrence High School in the class of 1962. He later attended the Berklee School of Music in Boston. He attended Holy Rosary Church in Lawrence, and St. Augustine's Church.

He is survived by his parents, Atty. Mario J. and Rose (D'Urso) Lucchesi of Andover; a sister, Mrs. Rosemarie DeLucci of Fort Worth, Texas; his paternal grandmother, Mrs. Angela Lucchesi of Lawrence; his maternal grandparents, Mr. and Mrs. Charles D'Urso of Lawrence; a nephew; also several nieces, aunts and uncles.

The funeral was held Wednesday from the D'Amico and Cataudella Funeral Chapel in Lawrence, with a solemn high Mass of requiem at 10 a.m. in Holy Rosary Church, Lawrence.

LUCIAN COUTURE

Lucian Couture, 59, 136 Greenwood rd., died unexpectedly Monday afternoon at his home.

Dr. John T. Batal, medical examiner, attributed death to pulmonary embolism.

Mr. Couture was born in Sherbrooke, Canada, Nov. 9, 1904. A farmer by occupation, he had been a resident here for over 50 years.

He is survived by his wife, Yvonne (Beaudin) Couture; his mother, Mrs. Alice Couture of North Andover; two daughters, Jeanette, wife of Wells Bean and Lorraine, wife of Leonard Gallant, both of Lawrence; three stepdaughters, Miss Lillian Beaudin, Mrs. Lorraine Jean and Mrs. Pauline Martin, all of Lawrence; six sons, Henry, Ralph, Leo, Arthur, Albert and Lucian Couture Jr., all of Andover; five step-sons, Alfred Proulx of Methuen, Richard, Wilfred, Henry and Roger Beaudin, all of Andover; four sisters, Yvonne, wife of Lucien Jacquart of Lawrence, Olivine, wife of Arthur Tisbert of Andover, Antoinette, wife of William Howarth of North Andover, and Cecile, wife of Edward Brady of Lawrence; four brothers, Ernest of Andover, Romeo of Methuen, Henry and Louis, both of Lawrence; also 38 grandchildren; and several nieces and nephews.

The funeral will be held today from the Arthur J. Scott Funeral Home in Lawrence, with a high Mass of requiem at 9 a.m. in Sacred Heart Church, Lawrence. Burial will be in Sacred Heart Cemetery.

CHURCH NEWS

The lovely flowers in the Chapel for the services of the West Church last Sunday morning were given by Mr. and Mrs. Clayton Northey in memory of Hervey Northey.

Much interest is shown in the services of the West Parish Church, which are now being held at 9 a.m. in the Chapel in the Cemetery. Friends are most cordially invited to attend. The Rev. Scott Bartchy will be guest preacher for the next six weeks.

Little League Contest July 23

The following boys have been selected to represent Andover Little League in the 1964 National Little League Tournament. District eliminations begin locally July 23, when Andover meets Lawrence West at Andover Playstead.

Pirates, Steve Rokicki; Giants, Bob Woodson; Tigers, Bill Barrett, Don Pattulo; Braves, Don Cochrane.

White Sox, Dick White, Doug Towne, Steve Lloyd, Doug Grange; Cardinals, Paul Howe; Red Sox, Todd Mathieson, Chet Bisbee, Dave Towne, Dick Muller.

Alternates, Dave Lynch (Braves), Clinton Forrest (Tigers), John Trask (Pirates); Manager, Ken Jones; Coach, Frank Monette.

Subscribe to the TOWNSMAN

EVERY PATTERN OF STERLING SILVER MADE IN AMERICA IS AVAILABLE HERE
JOHN H. GRECOE
JEWELER – OPTICIAN
Jeweler to Andover
46 MAIN ST. 475-0830

Now With Taylor Buick-
DICK BARNEY SAYS:

"When reconditioning a used car for resale, there is no substitute for quality of workmanship and Factory-Engineered, Genuine Parts.
"That is why I can recommend our one-owner, late-model used cars to my friends and acquaintances and be sure they will be satisfied.
"G.M.A.C. or Bank terms are available and I can fit a plan to every budget. Call me at home - 475-0075, or at Taylor Buick – 683-9571."

RICHARD F. BARNEY
Sales Representative
TAYLOR BUICK CO.
INC.
599 SOUTH UNION ST. LAWRENCE 683-9571

ATTENTION !
For The Best
FISH & CHIPS
or FRIED CLAMS
RICKEYS
VARIETY STORE
53 ESSEX ST. ANDOVER
Next To Railroad Station
FOR QUICK SERVICE
JUST CALL 475-3012

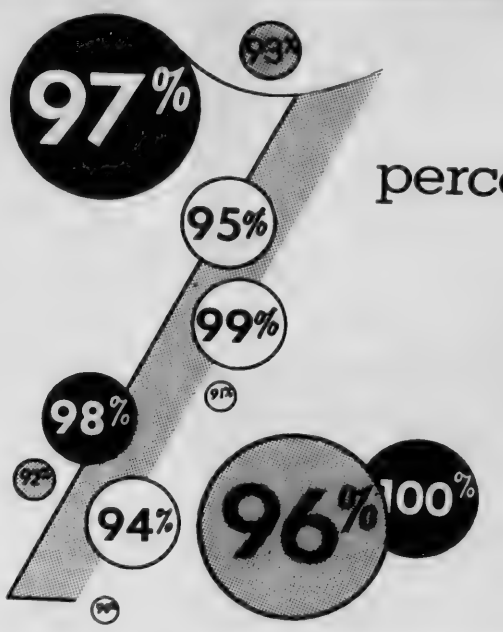

the percentages are greatly in your favor

For Quick Approval and Fast Action on Your HOME LOAN Application!

There's no need to have "butterflies" in your stomach when applying for a mortgage loan here at Andover Savings.

You'll get a friendly welcome and V.I.P. treatment from experienced mortgage people who are sincerely interested in your plans and who can arrange a low-cost home ownership loan that will be in complete harmony with your income.

Come on down and talk things over. How about tomorrow?

Andover Savings Bank

OFFICES IN:

ANDOVER
61 Main Street

NORTH ANDOVER
108 Main Street

METHUEN
Gaunt Square

A MUTUAL SAVINGS BANK

ESTABLISHING VALUES

To establish a fair market price for your Real Estate, the Multiple Listing Service provides a FREE SERVICE of competent, experienced Realtors. To get this FREE ESTIMATE at NO OBLIGATION...

CALL ANY MULTIPLE LISTING MEMBER

CADET BUOTE GETS ARMY TRAINING

Northeastern University ROTC Cadet Lawrence F. Buote, son of Mr. and Mrs. Francis L. Buote, 18 Boston rd., is currently undergoing summer encampment at Fort Devens.

The six-week summer training program which concludes July 31, is designed to give the future Army officers initial active duty training on all phases of military preparedness. Upon graduation and successful completion of the ROTC program, cadets are commissioned as second lieutenants with the United States Army Reserve.

Cadet Buote graduated from Central Catholic High School in Lawrence in 1959. At Northeastern, he is a member of Mu Epsilon Zeta Fraternity.

JACK BURKE'S
ANDOVER
DRIVING SCHOOL
52 MAIN ST. ANDOVER
475-2732
ADULT REFRESHER COURSES
BEGINNER PROGRAMS FOR UNLICENSED PERSONS
Limited Participation Program For High School Students

Custom
SIMONIZING
Factory Approved Methods and Materials
ONE DAY SERVICE!
RAPID CAR WASH
330 SO. BROADWAY
LAWRENCE 683-8395
Customer Satisfaction Guaranteed
PICK-UP & DELIVERY

Like to see how Danish Modern would look in your home?

The charm of Danish furniture registers the moment you see it . . . but if you would like to see these pieces in your own home setting, you may . . . and without any obligation. Come in.

Coronet, FURNITURE, INC.
RTE 28 NO.READING
TEL 944-4647
OPEN TUES THRU FRI 10 TO 9 SATURDAY TILL 5:30
CLOSED MONDAYS

ANDOVER ESTATE

Magnificent mansion, prestige neighborhood, located in Phillips Academy area. 7.81 acres of land, majestic rolling lawns with mature trees and professional landscaping.

JOHN HEWITT, REALTOR
MULTIPLE LISTING SERVICE
40 Essex Street Tel. 475-0973

A MODERN FUNERAL HOME
ESTABLISHED IN 1840
Lundgren
FUNERAL HOME
ELM STREET ANDOVER 475-2072

SWINGING ON THE HORSES – Children attending the activities at the Andover Recreational Park have the opportunity to play on these unique swings with horses heads, provided by the Andona Society. (Bretts)

Jackson Is First To Receive Fund Support

A scholarship aid fund has been established at the Andover Baptist Church, specifically to assist young people from the Church who are entering the field of Christian Service.

First recipient of the fund will be Roger Jackson, a 1964 graduate of Andover High School, who enters Wheaton College, Wheaton, Ill., this fall. He plans to enter the ministry.

The Rev. Earl Robinson, pastor of the Church, announced creation of the fund. He said support for the students will continue throughout their college careers, and that as time goes by, other young people will also be getting assistance.

Jackson, who was captain of the football team, is the son of Samuel O. Jackson, 9 Ballardvale rd.

REALTY TRANSFERS

T. J. Segadelli Inc. to William F. Lucey Jr. et ux, Applecrest rd.

Sidney E. Lanb et ux to Douglas T. Hillmann et ux, Strawberry Hill rd.

Louis B. Sanborn et ux to Wilbur C. Sanborn et ux, Flint cir.

Winchester Development Corporation to Roger M. Davis et ux, Glenn Cove.

Leon J. Roversi Jr. et ux to Shirley S. French, Highland rd.

Wyncrest Development Corporation to Albert E. Berry et ux, Glen Meadow rd.

N. L. Mitton, Inc. to George H. Saalfrank et ux, "Ballardvale", Bannister rd.

Dorothy Sutton to Karl L. Marshall et ux, Morton and Chestnut sts.

Robert L. Prescott et ux to George A. Murphy et ux, Burnham rd.

William Turner et ux to Roger A. Letourneau et ux, Turner cir.

John W. McCarthy Jr. et ux to Melvin Kalfus et ux, "Shawsheen Village", Carlsbrooke st.

William J. Farnham et ux to Joseph W. Dadiego, Washington ave.

James Caldwell Jr. et ux to Richard D. Graber et ux, Salem st.

Regent-Andover Inc. to John H. Snow Jr. et ux, Mayflower rd.

Regent-Andover Inc. to Garrett G. Gillespie et ux, Standish cir.

William H. Weaver et ux to Theodore R. Acosta et ux, Centre st.

Allan R. Buckman et ux to Hans L. Wolf et ux, Oriole dr.

Wyncrest Development Corporation to James J. Gilmore et ux, Osgood st. and Dascomb rd.

Percy Earnshaw et ux to Clara Earnshaw, "Shawsheen Village", Main st.

Thomas C. Pridmore et ux to Laurence J. O'Neill et ux, West Parish dr.

J. J. Segadelli Inc. to Thomas E. King et ux, Downing st.

Andover Associates Inc. to Mary A. Donovan, Lowell st.

Mary A. Donovan to Mary A. Donovan et al, Lowell st.

Mary A. Donovan to Sidney A. Batchelder, Lowell st.

Sidney A. Batchelder to John F. Cronin et ux, Lowell st.

John Radford Abbot to Trustees of Abbot Academy, Abbot and Phillips sts.

Chickery Zarzour et ux to George Keith Durant et al, Essex st.

Alice M. Jaques to Fred Cheever, Carmel rd. and Elm

Timothy C. J. Bailey et ux Norman A. Lounsbury et Foster's Pond rd.

H. Bradford Lewis, Est., William J. Coderre et ux, Stins rd. and Andover By-Pass.

Richard Moses et ux to Geor R. Harring et ux, High Plain

Ralph L. Draper et ux to Richa C. White et ux, Bartlet st.

William C. Wolley et ux Bernard L. Quinlan et ux, Alde brook rd.

George W. Davis et ux to Ru E. Pope, Haggett's Pond rd.

Fred E. Cheever to Robert Webster et ux, Chestnut st.

Fred Podren to Larry L. We et alii, Trs., Haverhill and H sts.

Theresa A. White to John Atanasoff et ux, Ballardvale

Albert Cignoni Honored By Firm

At a recent luncheon meet in Boston for personnel of general office, H. P. Hood & So gave out service pins.

Albert Cignoni of Alderbro rd. was one of those so honor his pin denoting 35 years in emp'oy of the milk company.

Mr. Cignoni started working the company in Springfield. first job being that of popsic maker in the plant. He soon work his way up through the job of rou salesman, and was promot beyond that before he and family moved here 15 years ag His title is now Methods Supe visor, and all his friends belie that he has earned a great deal credit along with a pin which sa merely "35".

COLUMBIAN SQUIRES MET WEDNESDAY

St. Christopher circle 1259 the Andover Columbian Squir held its summer monthly meeti Wednesday, July 15, at 7:15 p.m.

There will be a monthly Ma and Communion July 19; this obl gation must be met by each squir

NEW TEEN-AGERS

Robert and Richard Dutt of Wil wood rd. recently attained status of "teen-agers" during visit to their grandparents Sayre, Pa. The twins are sons Mr. and Mrs. Donald Dutt, Wil wood rd.

Call the Man from Elliott's for Wall - to - Wall
Broadloom
DIAL MU 3-8751 or TW 8-2327 . . . for day or evening appointment. He'll show you a complete samples from America's most famous mills. Installation by Elliott's own experts. No obligation.
FREE ESTIMATES
• No Money Down
• 40 Weeks To Pay
Elliott's
236 Essex St. — Lawrence
Rt. 28 — Salem, N. H.

BOWL
Yes, Get Acquainted With Bowling
Men, Women & Children
Bowl as many strings as you want, for –
50¢ PER PLAYER
Tuesday, Wednesday and Thursday of each week at
ANDOVER RECREATION CENTER
between 9 a.m. & 12 noon
THREE BOWLERS PER LANE

SHAUN REGAN
. . . Painting . .
. . Decorating .
INTERIOR - EXTERIOR
683-9328
Beverly St. Methu

he acrivities at the Andover Recreationa
vings with horses heads, provided by th
(Bretts)

ort

l L. Mar-
Chestnut

et ux to
ux, Burn-

to Roger
urner cir.
, et ux to
hawsheen

et ux to
ashington

et ux to
x, Salem

John H.
wer rd.
Garrett
ish cir.
et ux to
, Centre

to Hans

Corpor-
re et ux,
d.
to Clara
illage",

et ux to
ux, West

Thomas

to Mary

Mary A.

dney A.

John F.

rustees
nd Phil-

ux to
, Essex

ed

en
you

R
d
at

TER
on
ANE

Alice M. Jaques to Fred
Cheever, Carmel rd, and Elm
Timothy C. J. Bailey et ux
Norman A. Lounsbury et
Foster's Pond rd.
H. Bradford Lewis, Est.,
William J. Coderre et ux, Stins
rd. and Andover By-Pass.
Richard Moses et ux to Geor
R. Harring et ux, High Plain
Ralph L. Draper et ux to Richa
C. White et ux, Bartlet st.
William C. Wolley et ux
Bernard L. Quinlan et ux, Alde
brook rd.
George W. Davis et ux to Ru
E. Pope, Haggett's Pond rd.
Fred E. Cheever to Robert
Webster et ux, Chestnut st.
Fred Podren to Larry L. We
et alii, Trs., Haverhill and H
sts.
Theresa A. White to John
Atanasoff et ux, Ballardvale

Albert Cignoni Honored By Firm

At a recent luncheon meeti
in Boston for personnel of
general office, H. P. Hood & S
gave out service pins.
Albert Cignoni of Alderbr
rd. was one of those so honor
his pin denoting 35 years in
emp'oy of the milk company.
Mr. Cignoni started working f
the company in Springfield,
first job being that of popsic
maker in the plant. He soon work
his way up through the job of ro
salesman, and was promot
beyond that before he and h
family moved here 15 years ag
His title is now Methods Super
visor, and all his friends believ
that he has earned a great deal
credit along with a pin which sa
merely "35".

COLUMBIAN SQUIRES MET WEDNESDAY

St. Christopher circle 1259
the Andover Columbian Squir
held its summer monthly meeti
Wednesday, July 15, at 7:15 p.
There will be a monthly Ma
and Communion July 19; this obl
gation must be met by each squir

NEW TEEN-AGERS

Robert and Richard Dutt of Wil
wood rd. recently attained t
status of "teen-agers" during
visit to their grandparents
Sayre, Pa. The twins are sons o
Mr. and Mrs. Donald Dutt, Wil
wood rd.

SHAUN REGAN
. . . Painting . .
. . Decorating .
INTERIOR - EXTERIO
683-9328
Beverly St. Methue

WHO'S WHO IN BUSINESS

AUTOS — USED
HOME OF GUARANTEED USED CARS
BERUBE AUTO SALES
MANY LATE MODELS TO CHOOSE FROM
682-3752
12 PARKER ST., LAWRENCE

AUTO SEAT COVERS
COLUMBIA
Auto Seat Covers
Complete Auto Interior Service
683-2205
165 SO. BROADWAY, LAWRENCE

BEAUTY SHOP
COIFFURES BY MARION FERRANTE
Specializing in Lamp
Cutting — Styling — Tinting
52 MAIN ST. 475-5913

BICYCLES — LAWNMOWERS
MEIER, INC.
LAWNMOWERS
BICYCLES
SNO-THROWERS
Schwinn BICYCLES
56 BERKELEY ST., LAW.

BOATS — MOTORS
MERRIMAC MARINE SUPPLY
BOATS — OUTBOARDS MOTORS
MARINE SUPPLIES
244 EAST ST., Rt. 110, METHUEN

BOWLING — BILLIARDS
ANDOVER RECREATION
Air Conditioned
15 LANES — 4 TABLES
34 PARK STREET

BUILDING MATERIALS
JACKSON LUMBER CO.
With One of the Most Complete Lines of Lumber, Building Materials, Hardware & Paints in the MERRIMACK VALLEY
686-4141
10 JACKSON ST., LAWRENCE

CLEANERS
SUPREME CLEANERS
OF ANDOVER
Experts in Cleaning and Finishing
Shirts Laundered to Perfection
We do Repairing & Alterations
475-6636
SHAWSHEEN PLAZA SHOPPING CENTER

DRIVE-IN RESTAURANT
McDONALD'S
HAMBURGERS — FRENCH FRIES
COFFEE — MILK SHAKES
195 NORTH MAIN ST., ANDOVER

FLOOR COVERINGS
LAWRENCE RUG & LINOLEUM CO., Inc.
Call us for those Heavenly Carpets by LEES
278 SO. BROADWAY — LAWRENCE - 683-3151
Next to Registry of Motor Vehicles

FLORIST
27 MAIN ST. 475-2929
Valentine
Flowers From The Heart

FUEL OIL
MARTIN OIL CO., INC.
FUEL OIL — BURNER SERVICE
682-7577
39 OAKLAND AVE., METHUEN

FURNITURE
MICHAEL J. SULLIVAN INC.
"The Leading Furniture Store in Essex County" — Serving Andover Homemakers for Generations — Open Tuesday & Friday Evenings 'til 9 P.M.
266 ESSEX ST., LAWRENCE 686-6157

GEORGE DRIBIN

For Beauty — Use Glass

In your home, the sun shines through that wondrous material . . . glass, bringing warmth to all your rooms. In your car, glass protects you from the snow, rain, or cold weather. These are only two of the many, many uses of glass.

We use this material every day, in our cooking and eating. Have you ever thought what we could do without it? But, that is why the City Glass Company, located on the corner of West and Tremont Streets, Lawrence, is here - ready to service all your glass needs. Come down and see for yourself the many wonderful uses of glass. At the City Glass Company there is a large selection of glass table tops, windows, mirrored sliding doors, and bath-tub enclosures. Well, what are you waiting for?

For Gracious Living

Are you in need of handsome, rugged, and versatile furniture? If you are, the Michael J. Sullivan Inc. is the place for you!

Mr. Sullivan has a few tips for you when you are looking for good, dependable furniture.

1) Make sure it is pleasing in design.

A piece of good furniture should be adaptable to any sort of surroundings. It should be easy to care for and in a style suitable to your family needs.

2) Comfort is a big factor. It should support you when your body is relaxed.

3) The construction should be sturdy with good quality wood that is not warped or cracked.

4) And, the finish should be smooth, even-colored, rich, and lustrous with a soft gleam rather than a hard shine.

Please be sure to buy from a reliable dealer such as the Michael J. Sullivan Furniture Company, for we buy from a reliable manufacturer who is proud to add his name tag to the finished product.

No Corner Cutting

How come shoes for the children cost so much? Children's shoes are expensive. And they grow out of them so fast.

But, the very fact that they grow out of them so fast is the very reason they need good shoes. You simply can't cut corners on good childrens shoes. It takes extremely fine leathers and unusually careful workmanship to make a pair of shoes that will properly fit and support growing feet.

Stride Rite shoes, found at Lamey-Wellehan, cost a bit more than the cheapest children's shoes. It's the price you can pay to take good care of your children's feet.

Also at Lawrence's complete shoe store you will find a dazzling collection of fine fashion shoes for the teen-agers and adults . . . at tremendous savings! Pumps, open styles dressy shoes, and sandals . . . in colored leathers to dazzle the eye and make choosing difficult. We have shoes that will be right for every occasion. Look for the breezy opened shoe that will be delightful for the summer weather.

For the men and boys, we have a complete line of famous men's footwear. These shoes are in the latest fashion and are made for hard work and play. You will find them hard to wear out.

Come to 331 Essex Street, Lawrence and see for yourself why Lamey-Wellehan is called Lawrence's complete shoe store.

Move With The Best

Planning to move? Why not move with the best, Wm. Kent & Sons Movers Inc., located at 550 Turnpike Street, North Andover. This company has been established for over 25 years and it is constantly improving to suit your needs better.

We, at Kent's Movers, have done everything we could think of in order to make moving more comfortable, faster, and less expensive to you. We have eliminated the worry, for all your furniture is handled with the finest care, we treat it as if it were our own. This furniture is then very carefully packed to assure you that it will arrive in the same condition as it left your old home. We also have a special storage to protect your treasured articles from fire and damage.

Our drivers are expertly trained and have the know-how and experience to make sure everything will arrive safely. Kent Movers Inc. are also very proud of their record. And they hope you will call 683-9439 when you want a free estimate on the costs before you move.

So, if you are moving across the street or across the nation, Wm. Kent and Sons Movers is the company for you.

Delicious!

It's McDonald's for the best french fries, hamburgers, and milkshakes in the area! With just pocket change, you can treat the whole family to a delicious mouth-watering meal.

Drive right into the spacious parking area, you don't even have to dress up. There are no long lines for the service is quick and efficient. Best of all, the service is friendly, because McDonald's employs only local people.

So, for a fun night out, come down and acquaint yourself with McDonald's delicious food.

CHRYSLER — PLYMOUTH
CLARK MOTOR CO. INC.
PLYMOUTH — VALIANT — JEEP
— Sales & Service —
Good Used Cars — Open Evenings
273 SO. UNION ST., LAWRENCE

GLASS & MIRRORS
CITY GLASS CO.
— Auto Glass Replaced — Insurance Replacements — Table Tops — Window Glass — Mirrored Sliding Doors — Tub Enclosures
Cor. WEST & TREMONT STREETS
LAWRENCE 683-3675

HEARING AIDS
SONOTONE 682-4730
The Amazing New Sonotone, ALL in Your Ear.
BAY STATE BLDG. ROOM 332
301 ESSEX ST., LAWRENCE

LIGHTING FIXTURES
MIDTOWN CITY SUPPLY, INC.
688-1848
ARTISTS SUPPLIES
PAINT — LIGHT FIXTURES
"The Store With PERSONALIZED Service"
92 BROADWAY, LAWRENCE

LIQUORS — WINES
M. Carney Co.
WINES — LIQUORS — BEER
The Most Modern Package Store in the Area
80 WINTHROP AVE., LAWRENCE

MILK DEALER
FINDEISEN'S FARMS, INC.
For Top Quality Milk & Complete Line of Dairy Products 687-7178
— Prompt Service Guaranteed — Thank You.
155 LOWELL ST., METHUEN

MOVERS
WM. B. KENT & SONS INC.
Agent for North American World-Wide Moving
683-9439
550 TURNPIKE ST., NO. ANDOVER

REAL ESTATE & INSURANCE
WENDELL BERMAN
Insurance Agency, Inc.
INSURANCE OF EVERY DESCRIPTION
430 CANAL ST., LAWRENCE

RESTAURANT
Luigi's Restaurant
FINE GOODS & COCKTAILS
"Where you Taste the Difference"
METHUEN & NEWBURY ST., LAWRENCE

SERVICE STATION
Village Texaco Service Station
— Andover's Texaco Dealer —
Courteous, Friendly Service — Lubrication
— Tires — S & H Green Stamps —
— Best Prices In Town —
14 N. MAIN ST., 475-9888

SHOES
LAMEY-WELLEHAN
LAWRENCE'S
COMPLETE SHOE STORE
STRIDE-RITE . . . FLORSHEIM
331 ESSEX ST. 682-3726

TRAVEL AGENTS
Sutton Travel Service, Inc.
Merrimack Valley's Most Experienced Travel Agent — International & Domestic — Tours, Cruises & Resorts — Free Consultation.
263 COMMON ST., LAWRENCE 683-0200
1 LOWELL ST., ANDOVER 475-4251

VOLKSWAGEN
HARRISON PARK CORP.
AUTHORIZED
Volkswagen Sales and Service
222 LOWELL ST., LAWRENCE

Linda and Jay Trott have returned to their home in Bethel, Conn., after spending several days with their grandparents, Mr. and Mrs. William Douty of Prospect rd.

NO TOAST?
Small Appliances Repaired at
SUBURBAN TV
Junction of Routes 28 & 62
NORTH READING
664-3477

Don't Sit Under Any Tree When Lightning's Around

A few weeks ago two golfers running toward an oak tree during a sudden storm were knocked to the ground, stunned and burned by a lightning bolt that hit the tree. They were lucky. Had they reached the "haven" of the tree they might have been killed.

Dr. Edward J. Duda, reports that one-fourth of the average 300 deaths by lightning in the United States every year occur among persons seeking shelter under a tree. Lightning can kill or maim persons caught in the open on beaches, on water, on exposed hilltops, near wire fences and golf courses as well. If caught on a golf course during a lightning storm, lie down flat in a little gully and don't hold onto a metal club.

The safest place a person can be during an electrical storm is in an auto or a tall skyscraper.

No tree is a safe refuse during a thunderstorm. The unsafest of all trees is an oak, which is hit with greater frequency by lightning than any other. The elm, pine, ash, willow, poplar, spruce and maple follow in that order of lightning susceptibility. A beech, however, is seldom struck, yet it's not safe.

The taller a tree is the more apt it is to be hit. Trees growing singly or in groups, along streets or at the edge of woods are struck more often than those deep in a forest.

Lightning kills and damages thousands of prized shade trees every year. Some with soft wood may explode, may even be set afire. Others may die quickly. Still others may linger on for months, the inner tissue being killed with no outward sign of lightning damage. Bark-tracing, feeding and other treatment can restore some lightning-damaged trees.

A prized shade tree need not be injured by lightning. Safeguarding it is simple: A copper mesh is strung from the treetop down the forks, along the trunk and grounded deep in moist soil six to eight feet or more beyond the branch spread. The tree is thus converted into a giant lightning rod that carries a bolt from the blue harmlessly away.

BUYING? RENTING? SELLING?
It will pay you to call
F. W. BRADLEY & ASSOCS.
475-1242

WHY PAY MORE?

WE'LL LEND YOU THE CASH YOU NEED WITHIN 24 HOURS AT LOW BANK RATES
BORROW UP TO $1500
TAKE 36 MONTHS TO REPAY
ANDOVER SAVINGS BANK
ANDOVER NORTH ANDOVER METHUEN

Lane Funeral Home
John W. Lane, Jr. Eugene S. Lane
Robert E. Lane
Park Street, Andover
GR 5-1516

Dr. Grant Is In Missouri

Dr. Phyllis Grant, daughter of Mr. and Mrs. D. W. Grant of Chandler rd., is now associated with Dr. H. E. Petersen in the practice of Pediatrics in St. Joseph, Mo.

She studied at Kansas State University and took a three year premedical course at Douglass College, which is a part of Rutgers University and received a Bachelor's degree in 1956. In 1960 she was graduated from Kansas University school of Medicine with a Doctor of Medicine degree.

Dr. Grant completed one year of rotating internship in 1961 at Wesley Medical Center in Wichita, Kan. and in 1963 she completed a two year residence at St. Louis Childrens' Hospital, which is affiliated with Washington University. Dr. Grant worked the past year on a research fellowship in newborn Physiology at the University of Arkansas Medical Center.

Old Car Is Lots Of Fun

The hobby of a local man is providing dividends of pleasure to certain near-by youngsters.

A. L. Seeche of Hidden rd. purchased an old Model A Ford a couple of years ago. It was in sad condition, but is being gradually refurbished. In the wintertime, the family vehicle uses the garage, but when spring comes, the Model A comes back from storage, equipped with registration plates temporarily so that it can travel over the road.

This year when it came "home", the Seeche children and their friends experienced the ineffable joy of a short ride in the roofless, floorless old car.

Scared Stiff? You Bet!

At Boston's Museum of Science, not everyone gets the message.

Recently, during a demonstration of a six-foot live indigo snake, a Museum lecturer saw a chance to prove that snakes are not slippery and slimy.

In spite of the Museum's air-conditioning, the lecturer himself was sweltering under the hot stage lights; the snake, lacking sweat glands, was not.

As you can see," the lecturer said, bending low so that his young audience could note the difference, "the snake is cool and dry, but I'm not. Can you guess why I am perspiring so much?"

"I can," offered one bright lad, pointing to the slithering snake coiled around the lecturer's arms, "It's because you're scared stiff!"

CALL 475-1943 FOR OUR AD TAKER

Opens Office In Lawrence

DR. GEORGE D. LeMAITRE

Doctor George D. LeMaitre, Arundel st., announces the open of an office for the practice general surgery in the Colon Arms Building, 339 Haverhill Lawrence.

A native of Lawrence, Dr. LeMaitre graduated from Cent Catholic High School, received Bachelor of Arts degree Laude from Boston College, his doctorate in medicine fr Tufts University School of Medicine. He interned in surgery the New England Medical Center, Boston; spent one year in surgical residency at Hartford Hospital, followed by three years of surgi residency at the Carney Hospital, Boston. He has also taken a p graduate course in surgical anatomy at Harvard Medical School.

Dr. LeMaitre is eligible for certification by the American Board of Surgery and is a fellow of the American Geriatrics Society. For the past three years he has been a guest lecturer at Boston College.

He is the son of Doctor and Mrs. George L. LeMaitre, Haverhill st., Lawrence and is married to the former Cornelia Ann Weldon of Andover. They have one daughter, Kathleen.

DOUCETTE ABOARD MISSILE SUBMARINE

David L. Doucette, seaman, U son of Mr. and Mrs. Theodore Doucette, 199 Andover st., is serving with the Gold Crew of ballistic missile submarine Alexander Hamilton operating of Holy Loch, Scotland.

Ballistic missile submar maintain two separate crews. crew takes the ship on patrol w the other crew remains ashore additional training. Ballistic m sle submarines are on const patrols beneath the seas provid mobile launching pads for miss

LEGAL

Commonwealth of Massachuse
PROBATE COURT
Docket No, 280

Essex, ss.

To all persons interested in estate of GRACE E. SMITH la Andover in said County, decea and to the ATTORNEY GENE of said Commonwealth:

A petition has been presente said Court for probate of a ce instrument purporting to be last will of said deceased by COLONY TRUST COMPANY Boston in the County of Suf praying that it be appointed ex tor thereof, without giving a su on its bond.

If you desire to object the you or your attorney should f written appearance in said C at Salem before ten o'clock in forenoon on the twentieth da July 1964, the return day of citation.

Witness, JOHN V. PHELAN, quire, First Judge of said C this twenty-fourth day of June

JOHN J. COSTELLO, Regi

Sweeney & Sargent, Attys.
316 Essex St.
Lawrence, Mass.

TOWNSMAN Service Directory

ARBORISTS

AMALIA TREE SURGEONS, INC.
DEAD TREES — DISEASED TREES — DANGEROUS TREES
REMOVE NOW!
475-1848

TREE SERVICE by DODGE ASSOCIATES
Wenham, Massachusetts
ANDOVER REPRESENTATIVE
ALBERT R. RETELLE
CERT. MASS. ARBORIST
RESERVATION ROAD
Tel. 475-0841

AUTOMOBILES

EUROPA MOTORS, Ltd.
SAAB
TRIUMPH
ALFA ROMEO
123 PRINCETON BLVD.
NO. CHELMSFORD, MASS.
ALpine 1-4101
WEEKENDS 475-5329

To Place A Classified Ad Call 475-1944

AUTO REPAIRS

PARK ST GARAGE
GENERAL AUTO REPAIRING
JENNEY GAS & OILS
33 PARK ST. TEL. 475-0240

NEW LOCATION
CLARK MOTOR CO.
273 So. Union St. Lawrence
688-6054
• IMPERIAL • CHRYSLER
• PLYMOUTH • VALIANT
SALES & SERVICE

INSURANCE

DOHERTY INSURANCE
475-0260

PLUMBING

LAKESIDE PLUMBING & HEATING
Ralph E. Peak
Lic. No. 5722
SERVICE PLUS
QUALITY WORKMANSHIP
JOBBING & REMODELING
CALL 475-0162

REAL ESTATE

RENTALS WANTED!
ANDOVER REALTY AGENCY
475-0600
ANDOVER-LAWRENCE Realty
682-3100

W. Shirley Barnard
REAL ESTATE
Main at Barnard Street
TEL. 475-0202

REAL ESTATE

BRADLEY REAL ESTATE
475-2529 687-7029

Fred. E. Cheever
REAL ESTATE
NOW AT 3 MAIN ST.
Tels. 475-3775 — 475-1098

For Efficient, Courteous Service and ACTION!
List Exclusively With
R.C. SIMMERS
REAL ESTATE — INSURANCE
94 Main St. Tel. 475-2316

RADIO & HI-FI SERVICE

ENJOY THE BEST IN RADIO AND RECORDINGS WHEN WE DO THE REPAIRING YOU HEAR THE DIFFERENCE.
OUR 35 YEARS OF KNOW-HOW IS YOURS ANSWER TO THE QUALITY, MONEY-SAVING SERVICE YOU HAVE ALWAYS WANTED.
COMMUNITY RADIO and HI-FI SERVICE
17 Newbury St. LAWR. 682-9048

RESTAURANTS

The Coffee Mill
125 MAIN ST
TEL 475-0886
ANDOVER, MASS.

TRAVEL

ANDOVER TRAVEL BUREAU
Agency for All Airlines and Steam Ship Lines
NOW AT 3 MAIN STREET
Tel. 475-3775 — 475-1098
Fred E. Cheever, Mgr.

GEO. W. HORNE CO
LAWRENCE, MASS.
TAR AND GRAVEL ROOFING SHEET METAL WORK
SPECIALIZING IN ASPHALT SHINGLING
Telephone 687-7339 Established 1854

e elm, pine,
, spruce and
hat order of
ity. A beech,
struck, yet

is the more
rees growing
along streets
ds are struck
se deep in a

nd damages
shade trees
th soft wood
even be set
quickly. Still
for months,
g killed with
of lightning
, feeding and
estore some
es.
e need not be
Safeguarding
per mesh is
top down the
and grounded
six to eight.
the branch
us converted
g rod that
e blue harm-

S

daughter of
V. Grant of
associated
ersen in the
ics in St.

s State Uni-
e year pre-
uglass Col-
of Rutgers
ceived a
956. In 1960
rom Kansas
edicine with
egree.
d one year
in 1961 at
in Wichita,
ompleted a
t St. Louis
ich is affi-
University.
ast year on
in newborn
iversity of
er.

ls
Fun

cal man is
pleasure to
ters.
en rd. pur-
A Ford a
was in sad
gradually
ertime, the
garage, but
e Model A
e, equipped
ates tem-
ravel over

e "home",
and their
e ineffable
roofless,

of Science,
message.
onstration
o snake, a
chance to
t slippery

um's air-
er himself
e hot stage
ing sweat

lecturer
his young
ifference,
dry, but
why I am

right lad,
ng snake
r's arms,
ed stiff!"

OR

Opens Office In Lawrence

DR. GEORGE D. LeMAITRE

Doctor George D. LeMaitre, Arundel st., announces the open of an office for the practice general surgery in the Colon Arms Building, 339 Haverhill Lawrence.

A native of Lawrence, Dr. Le Maitre graduated from Cent Catholic High School, received Bachelor of Arts degree Laude from Boston College, his doctorate in medicine fro Tufts University School of Me cine. He interned in surgery the New England Medical Center Boston; spent one year in surgic residency at Hartford Hospital followed by three years of surgic residency at the Carney Hospital Boston. He has also taken a p graduate course in surgic anatomy at Harvard Medical School.

Dr. LeMaitre is eligible f certification by the Americ Board of Surgery and is a fell of the American Geriatrics So ciety. For the past three years he has been a guest lecturer Boston College.

He is the son of Doctor and Mrs. George L. LeMaitre, 029 Haverhill st., Lawrence and is married to the former Cornelia Ann Weldon of Andover. They have one daughter, Kathleen.

DOUCETTE ABOARD MISSILE SUBMARINE

David L. Doucette, seaman, U son of Mr. and Mrs. Theodore Doucette, 199 Andover st., is ser ing with the Gold Crew of ballistic missile submarine Alexander Hamilton operating of Holy Loch, Scotland.

Ballistic missile submar maintain two separate crews. crew takes the ship on patrol w the other crew remains ashore additional training. Ballistic m sle submarines are on const patrols beneath the seas provid mobile launching pads for miss

LEGAL NOTICES

Commonwealth of Massachusetts
PROBATE COURT
Docket No. 280159

Essex, ss.

To all persons interested in the estate of NELLIE J. GILLIARD late of Andover in said County, deceased.

A petition has been presented to said Court for probate of a certain instrument purporting to be the last will of said deceased by CHAMPLIN W. JONES, named in said will as CHAMPION JONES of Boston in the County of Suffolk praying that he be appointed executor thereof, without giving a surety on his bond.

If you desire to object thereto you or your attorney should file a written appearance in said Court at Salem before ten o'clock in the forenoon on the third day of August 1964, the return day of this citation.

Witness, JOHN V. PHELAN, Esquire, First Judge of said Court, this eighth day of July 1964.

JOHN J. COSTELLO Register.
16-23-30

TOWN OF ANDOVER

BID NOTICE
ANDOVER PUBLIC SCHOOLS

Bids are requested for various band instruments for the Andover Public Schools.

Bids must be submitted in duplicate to the Office of the Superintendent of Schools on or before 4:00 P.M., July 21, 1964.

The right is reserved to accept or reject any or all bids in part or in whole, consistent with the best interests of the Andover Public Schools.

JACK BERBERIAN
Supervisor of General Services
16

Commonwealth of Massachusetts
PROBATE COURT
Docket No. 274,488

Essex, ss.

To all persons interested in the estate of ELEANORE G. BLISS late of Andover in said County, deceased.

The executor of the will of said deceased has presented to said Court for allowance his first and final account.

If you desire to object thereto you or your attorney should file a written appearance in said Court at Salem before ten o'clock in the forenoon on the third day of August 1964, the return day of this citation.

Witness, JOHN V. PHELAN, Esquire, First Judge of said Court, this ninth day of July 1964.

JOHN J. COSTELLO, Register
Gemlinson & Hatch, Attys.
31 Amesbury Street,
Lawrence, Mass. 16-23-30

Commonwealth of Massachusetts
PROBATE COURT
Docket No. 280,010

Essex, ss.

To all persons interested in the estate of BESSIE CUNLIFFE late of Andover in said County, deceased.

A petition has been presented to said Court for probate of a certain instrument purporting to be the last will of said deceased by MARY E. CUNLIFFE of Andover in the County of Essex praying that she be appointed executrix thereof, without giving a surety on her bond.

If you desire to object thereto you or your attorney should file a written appearance in said Court at Salem before ten o'clock in the forenoon on the twentieth day of July 1964, the return day of this citation.

Witness, JOHN V. PHELAN, Esquire, First Judge of said Court, this twenty-fourth day of June 1964.

JOHN J. COSTELLO, Register
Sweeney & Sargent,, Attys.
316 Essex St.
Lawrence, Mass. 2-9-16

Mortgagee's Sale of Real Estate

By virtue of the power of sale contained in and conferred by a certain Mortgage Deed given by ROBERT E. WILSON and ARTHUR A. COLLINS, both of Andover, in the County of Essex, Commonwealth of Massachusetts, to the Haverhill Savings Bank, a corporation duly established by law and having its usual place of business in Haverhill, in the County of Essex, Commonwealth of Massachusetts, said mortgage being dated January 28, 1963, and recorded with Essex North District Registry of Deeds, Book No. 979, Page No. 148, for breach of the conditions of said Mortgage Deed, and for the purpose of foreclosing the same, will be sold at public auction on the premises hereinafter described on Tuesday, Aug. 4, 1964, at eleven o'clock in the forenoon, all and singular the premises described in said Mortgage Deed; substantially as follows, namely:

"The land with the buildings thereon situated in Andover, Essex County, Massachusetts and bounded and described as follows:

Westerly 80 and 5/10 feet more or less by Florence Street; Northerly 165 feet more or less by land now or late of BROWN; Easterly 76 and 5/10 feet more or less by land now or late of DODGE; and Southerly 157 feet more or less by land now or late of SPARKS.

Being the same premises conveyed to ROBERT E. WILSON and ARTHUR A. COLLINS by deed dated December 28, 1962 and recorded with Essex County Registry of Deeds in Lawrence, Massachusetts."

Said premises will be sold and conveyed subject to all unpaid taxes, tax titles, municipal liens and assessments which take precedence over said mortgage, if any; One Thousand ($1,000.00) Dollars of the purchase price must be paid in Cash, and other terms will be made known at time and place of sale. HAVERHILL SAVINGS BANK, Mortgagee, by PHILIP C. HEFNER, Treasurer.
From the office of
MacGregor, MacGregor & Waldron
47 Merrimack Street
Haverhill, Massachusetts 2-9-16

Commonwealth of Massachusetts
PROBATE COURT
Docket No. 255495

Essex, ss.

To all persons who are or may become interested and to all persons whose issue not now in being may become interested in the trust estate under decree of this Court dated August 27, 1957, relative to certain real estate devised under the will of EDWARD F. SEARLES, late of Methuen in said County, deceased for the benefit of BENJAMIN ALLEN ROWLAND and others:

THERMOGRAVED WEDDING INVITATIONS and a complete line of Wedding Stationery. Fine selection of papers and type-faces. Prompt service. ANDOVER TOWNSMAN, 26 Chestnut Street, cor. of Main Street. 475-1943. A-TF

PONIES FOR HIRE. Having a birthday party? Rent a pony. Ponies for all occasions. Also horseback riding and pony rides for the children at Brokenbit Ranch, 70 North St., Andover. Call 682-7637. aTF

Lost and Found b

ANDOVER SAVINGS BANK pass Books Nos. 61332, 65021 and 73286 have been lost and application has been made for payment in accordance with Sec. 20, Chap. 167 of the General Laws. Payment has been stopped. B-2-9-16

ANDOVER SAVINGS BANK pass Books Nos. 64137 and 66456 have been lost and application has been made for payment in accordance with Sec. 20, Chap. 167 of the General Laws. Payment has been stopped. B-2-9-16

ANDOVER SAVINGS BANK pass Books Nos. 59401 and 61383 have been lost and application has been made for payment in accordance with Sec. 20, Chap. 167 of the General Laws. Payment has been stopped. B-16-23-30

MERRIMACK VALLEY NATIONAL Bank pass Book No. 1115561 has been lost and application has been made for payment in accordance with Sec. 20, Chap. 167 of the General Laws. Payment has been stopped. B-16-23-30

A petition has been presented to said Court by the trustee of said estate for authority to sell, either at public or private sale, certain real estate held by it as such trustee and praying for other and further relief as set forth in said petition.

If you desire to object thereto you or your attorney should file a written appearance in said Court at Newburyport before ten o'clock in the forenoon on the twenty-seventh day of July 1964, the return day of this citation.

Witness, JOHN V. PHELAN, Esquire, First Judge of said Court, this second day of July 1964.

JOHN J. COSTELLO, Register
9-16-23

Commonwealth of Massachusetts
PROBATE COURT
Docket No. 248,203

Essex, ss.

To all persons interested in the trust estate under the will of GEORGIA ROWLEY THOMPSON late of Andover in said County, deceased, for the benefit of FRANCES T. HEELY AND ANOTHER:

The trustee of said estate has presented to said Court for allowance its fifth to eighth accounts inclusive.

If you desire to object thereto you or your attorney should file a written appearance in said Court at Salem before ten o'clock in the forenoon on the third day of August 1964, the return day of this citation.

Witness, JOHN V. PHELAN, Esquire, First Judge of said Court, this thirtieth day of June 1964.

JOHN J. COSTELLO Register.
9-16-23

Commonwealth of Massachusetts
PROBATE COURT
Docket No. 280,100

Essex, ss.

To all persons interested in the estate of ETHEL J. DISNEY late of Andover in said County, deceased.

A petition has been presented to said Court for probate of a certain instrument purporting to be the last will of said deceased by RAYMOND JONES of Lawrence in the County of Essex praying that he be appointed executor thereof, without giving a surety on his bond.

If you desire to object thereto you or your attorney should file a written appearance in said Court at Salem before ten o'clock in the forenoon on the seventeenth day of August 1964, the return day of this citation.

Witness, JOHN V. PHELAN, Esquire, First Judge of said Court, this third day of July 1964.

JOHN J. COSTELLO, Register
From the office of
Donald C. Bennink, Atty.
326 Bay State Bldg.
Lawrence, Mass. 9-16-23

Mr. and Mrs. Alex Henderson have returned to their home on Argilla rd. after enjoying a vacation at Alton Bay, N. H.

CLASSIFIED ADS

Services Offered c

CURTAINS - WASHED, IRONED and starched, Fiberglas curtains and drapes. Also draperies and other household ironing. Prices reasonable. Call 475-2756. C-TF

ALTERATIONS - DRESS MAKING - Drapes - Curtains - All Sewing Problems. Free Estimates. Call Mrs. F. C. Brimblecom, 475-1125. C-23-30-TF

FLOOR CLEANING SERVICE - Floors waxed - stripped; cleaned and waxed. Dependable service. Satisfaction guaranteed. Call Mr. Kerr, North Reading 664-3004, after 1:00 p.m. c-18-25-TF

EXPERT INVISIBLE WEAVING on all types of wearing apparel materials. Burns, mothholes and tears mended invisibly. Special attention to Gabardines, Rayons and Silks. Free estimates cheerfully given. Mrs. Helen R. Koester, 142 Lovejoy Rd., Andover, 475-3823. C-TF

INTERIOR DECORATING AND Carpentry work, Remodeling. 23 year's experience. Harold Walker, 28 Essex Street. C-9-16-23-30-TF

LAWN MOWING - HAVE all equipment needed. Free estimates. Call 475-1145 or 475-1546 after 6 p.m. c7-14-21-28-TF

HOME IMPROVEMENT - Interior and exterior house painting. Custom building, masonry, roofing, or any kind of improvements. Free estimates. We are licensed, registered and insured. Call Gran-Cutler, 475-6669. 114 Red Spring Road, Andover. C-TF

Help Wanted—Female e

EX-BUSINESS WOMEN who long for a part-time career find selling our fine products profitable, fun and stimulating. Fine Avon Cosmetics enjoy wide acceptance and practically sell themselves. Write Irene Henry, R.F.D. Pope Road, Concord, Mass., or phone 688-2686. e16

Help Wanted—Male f

MORRISSEY TAXI, INC. needs full or part time drivers. Call at 32 Park Street, Andover. F-16-23

Work Wanted—Male i

NEAT, RETIRED MAN Desires light Janitor work, one day a week. References supplied. Call 475-3244. I-16

Articles for Sale l

PICNIC TABLES, LAWN swings, patio and lawn furniture, ornamental wells, dog houses, work benches, cupolas, trellises, Deacon's benches, coffee tables. Carpenter work reasonable. Bob Ernst, 31 Stinson Rd. Call 475-6644. L-16-23-30-6

Wanted to Lease

WANTED TO LEASE two-three bedroom house or apartment, four blocks from Andover Center, effective August 15 or September 1st. Retired couple will pay $100.00 a month and sign up now. Phone - write Wallis, 156 Newman Street, Metuchen, New Jersey. -9-16

For Rent—Apts. and Flats o

LAWRENCE, ABBOTT STREET - West, best three room apartment in Lawrence, best location, refrigerator, stove, disposal, venetian blinds, aluminum windows, porch, storage and garage. Call 682-7789. Q-25-TF

4 ROOMS and BATH in Andover. Recently remodeled. Stove; refrigerator; electricity; heat and parking furnished. Available August 5th. $135 monthly. Also 21/2 room Studio apartment with stove; refrigerator; electricity, heat and parking. $85 monthly. 54 Salem St. Andover. 475-1396. O-TF

Wanted to Rent

WANTED TO RENT: Four or Five Bedroom House in Andover. Call 475-0371. TT-16

For Rent

FOR ANDOVER RENTALS call F. W. Bradley & Associates. 475-1242. t-TF.

Realtors u

DOUGLAS N. HOWE, REALTOR. 52 Main Street, Andover, Phone 475-5100, evenings 475-2423. U-TF

JOHN ALDEN, Andover, Realtor. Residential, commercial and land. Complete service for buyers and sellers. Call 475-4500; evenings 475-4600. Kenneth R. Ivester Agency, 217 Main St., North Reading. U-TF

Wanted to Buy v

ANTIQUES - BOSTON DEALER buying gold leaf frames; brass beds; marble-topped furniture; oak, round tables; fancy dishes; gold coins. Tel. Lawrence, 688-3072 or write G. J. Silverman, 2 Lowell St., Boston. V-TF

ANTIQUES - OR ANYTHING old, Marble-top, Walnut, Grape and Rose carved Furniture, Glass, China, Silver, Jewelry, Clocks, Prints, Frames, Guns, Coins, Furniture, Etc., William F. Graham Jr., 165 Golden Hill Ave., Haverhill, Mass. Tel. Haverhill DRake 2-3708. Will call to look. V-TF

RANCH OR SPLIT level home wanted for executive, must have 5 or 6 large rooms with all modern equipment, only the finest quality will be considered. Write Box A-9, C/o Andover Townsman. V-16-23-30-TF

WANTED OLD COINS - United States and Canadian. Call Arthur Mandros, Jr., 475-3254. V-9-16-23-30-TF

Automobiles y

1932 AUBURN, RESTORED. Excellent running condition. Model 8-100A. Free wheeling; dual-ratio; adjustable shocks. Asking $1,500. John Chivers, Phillips Academy, 475-3195. Y-TF

1957 FORD STATION Wagon, Country Sedan. Power steering. Extensive mechanical work recently makes this car reliable. Snow tires. $300. John Chivers, Phillips Academy, 475-3195. Y-TF

ROOFING & SIDING OF ALL TYPES
CARPENTER WORK
ALUMINUM WINDOWS
HOMEOWNER'S CONSTRUCTION SERVICE
201 HIGHLAND RD. ANDOVER
475-6634

ELAINE'S KNIT SHOPPE
138 BROADWAY LAWRENCE
(Next To Palace Theater)
Specializing in Brand Name Yarns
Columbia - Minerva; Unger & Fairknit
As seen in McCall's, Vogue and Needlework Magazines
FREE INSTRUCTIONS
HOURS 9 to 5:30 DAILY – 9 to 9 TUES & FRI
PHONE 682-2541

FREE
1200 GREEN STAMPS
To All New
Heating Oil Cutstomers
Cyr Oil Co.
We Give S&H Green Stamps
683 2775

Cross Coal Co.
EST. 1864
FUEL AND RANGE OIL

V. HORNE CO
LAWRENCE, MASS.
ROOFING SHEET METAL WORK
ING IN ASPHALT SHINGLING
Established 1854

Returning Home From England

ADAIR MILLER JR.

Adair Miller Jr., son of Mr. and Mrs. Adair Miller, 234 South Main st., will return home in about a week, after attending the Outward Bound Sea School in Aberdovey, England.

He also has taken some time to visit friends in London and elsewhere in England.

The Outward Bound Sea School is the original school, from which the Outward Bound School in Colorado was patterned.

Miller left this country June 14 and started the School June 20. In addition to the strenuous course that all members take, each student is allowed to select one major activity. Miller chose mountain climbing.

The regular schedule of activities includes sailing, with an emphasis on individual and team effort.

Miller is a sophomore at Lawrence College, Appleton, Wisc. He's far from a novice at sailing, with experience on the waters around Gloucester since he was nine years old.

18% OF ADULTS NOT REGISTERED

(Continued from Page One)

21st birthdays account for the increase of 854 possible voters over the 1962 statistics.

Though the total number of possible voters has increased by roughly eight percent, the number unregistered has remained about the same. At the time of the League drive in 1962, almost 500 new voters became registered. The League recognizes improvement in voter registration percentages since 1962, but hopes for even greater numbers of registered voters this year.

As part of the effort to get out the vote, the League booth at the recent Sidewalk Bazaar in Andover emphasized registration data.

Currently, more than 1,300 postcards, mimeographed and addressed to the unregistered citizens by the voters service committee, will be mailed next week. The postcards will inform citizens of special registration hours set up in each precinct by the Board of Registrars.

Statistically, the League survey indicates there are 292 unregistered voters in precinct one; 282 in precinct two; 347 in precinct three; 483 in precinct four; 194 in precinct five; and 402 in precinct six. The largest number of unregistered voters reside in precinct four and six, both precincts having large numbers of newcomers to Andover.

This year's registration campaign is part of the 1964 voters service work geared to the national League theme, "Your vote makes a difference". Following the state primary, the week of Sept. 13 has been designated by President Johnson as "Women Voters Week", and the Andover League has begun planning to celebrate the week by highlighting women as responsible voters in 1964 and in 1919 at the time women gained the vote and founded the League of Women Voters.

School Growth Is Continuing

A steady, 200-plus growth in school population is anticipated in September.

Enrollment projections prepared by Supt. Edward I. Erickson, from estimates of the school principals, indicate a total population of 4,388 - 220 more than the January, 1964, count.

The projection for September breaks down the enrollment this way:

Elementary, 2518; secondary, 1,828; special classes, 42.

In the elementary schools, it is anticipated that there will be 347 kindergarten pupils; 383 in first grade; 382 in second grade; 359 third graders; 360 in fourth grade; 346 fifth graders; and 341 in the sixth grade.

There will be 339 in the seventh grade; 342 in the eighth; 307 in grade nine.

The High School anticipates a class enrollment of 285 sophomores; 300 juniors; and 255 seniors.

Crowded conditions at the junior and senior high schools are dramatized by the total enrollments expected in September. The Junior High will hold 1,000 students - in excess of its capacity; the High School expects 840 - nearly 100 more than planned for when the school was built.

The total enrollments at the elementary schools are estimated as follows:

Central 574; Stowe 64; Jackson 30; Sanborn 500; Shawsheen 376; South 552 and West 452.

The statistical report contained enrollment figures for three previous dates:

In January, 1964, there were 4,168 school pupils; in September of 1963 the enrollment was 4,210; a full year earlier, in September of 1962, the schools held 3,899 pupils.

FUND RAISER

Henry Wolfson of Argilla rd. has been appointed by the Republican State Committee as a fund raiser for the party.

SCHEDULE FOR VOTER REGISTRATION

This is the schedule for registration of voters prior to the state primary Sept. 10:

July 29, Ballardvale fire station, precinct five.

July 31, Peabody House, precinct six.

Aug. 3, Grange Hall on Shawsheen rd., precinct four.

Aug. 5, Sacred Heart School on Balmoral st., precinct three.

Aug. 7, town house, for precincts one and two.

The first four registrations will be held between 7-9 p.m.; the final registration at town hall runs from noon to 10 p.m.

Additionally, any eligible person may register in the town clerk's office daily. Changes in party enrollment, or cancellation of party designation, must be done at the town clerk's office before 5 p.m. Aug. 7.

HISTORY REPEATS ITSELF IN DECADE

(Continued from Page One)

was to become a junior high school.

Those plans materialized.

It should be noted that remarkable coincidences follow throughout the planning stages for a high school in 1964 - the discussion once again centers around the 6-3-3 system, again with the existing high school being converted to junior high use.

School population estimates appearing in the Townsman this week, just for September of 1964, are based on existing pupils. Some other statistical data, compiled for the Building Committee by member Walter Webster, also is based primarily on an extension of current enrollments, with little dependence on statistical guesswork covering the rate of town-wide growth.

Mr. and Mrs. Norman Peatman of Cleveland Ohio, are enjoying their vacation with Mr. and Mrs. John Peatman of Rocky Hill rd.

AIR-CONDITIONED ACADEMY BARBER SHOP
4 BARBERS — GOOD SERVICE
96 Main St., Andover, Free Parking
Near the A & P

POOL OWNERS -
Swimming Lessons
- at your convenience in your pool by former New England and National Swimming Champion.
Call 687-7280

FOR AUTOMATIC DELIVERY OF GULF SOLAR HEAT

CALL
GULF SOLAR HEAT heating oil
D.T. SULLIVAN CO., INC.
1012 GORHAM ST. LOWELL
TEL. ENTERPRISE 5247
24 HOUR Blue Ribbon Service For SURE-FIRE Heating

LIKE MAGIC!
Push a button on your dashboard and open your garage door, automatically with an
Eastern Electric Door Opener
- Light goes on automatically
- Door Reverses on contact with a child, pet or car
- Manual operation in event of power failure
Buy the Best — Buy Eastern
Sales — Service
Tel. MU 3-7151
Lawrence Plate & Window Glass Co.
417 CANAL ST., MU 3-7151

FINAL 2 WEEKS
— Ends July 31st!
OUT OF SEASON SPECIAL
BLANKETS
99c
Sanitone Drycleaned
Bindings Handpressed
Individually wrapped in plastic bags
Nothing has been changed but the price during this out of season special
Anton's CLEANSERS
OPEN DAILY
6:30 a.m. to 8 p.m.
(Sat. 8 to 6)
357 North Main Street Shawsheen

NEW ENGLAND IS SWITCHING TO FORD
"FORD TREATED ME RIGHT"
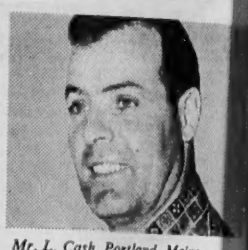
Mr. L. Cash, Portland, Maine
I switched from Buick to a '64 Ford Custom Sedan. The ride and handling are amazing. Ford's deal was best, and they treated me right all around.

Mrs. M. Gerrie, Waterville, Maine
Comfort! We switched from a Peugot wagon to a '64 Ford Falcon Squire. It's far more comfortable, rides much easier, and there's even room in the back for our Labrador retriever.
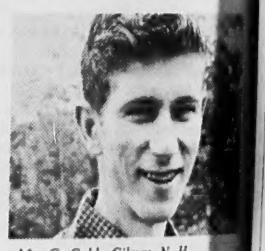
Mr. C. Cobb, Gilsum, N. H.
427 V-8! I like the big 427-cu. in. engine of my new Galaxie 500. As a drag race fan, I like the extra power. I switched from a '64 Plymouth.
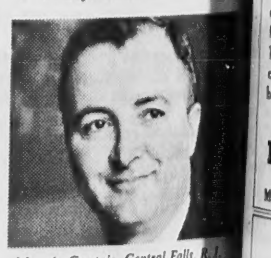
Mr. A. Contois, Central Falls, R. I.
Cargo space! We traded in an Olds on a '64 Ford Ranch Wagon for our business and like it very much . . . particularly the almost 100 cu. ft. of cargo space.
FDAF
Ford sales are at an all-time high. Join the big switch . . . see your
NEW ENGLAND FORD DEALER